40TH ANNUAL

LANCASTER COUNTY FIREMEN'S ASSOCIATION

CONVENTION

Saturday, June 4th, 1960

REAMSTOWN, PENNA.

Happy Motoring

Starts at

Weinhold's Esso Service Station

BUY AT THE Esso SIGN

Denver, Penna.

Dial AN 7-9927

Thank You!

I appreciate the fine cooperation given me by the various business firms of Lancaster County as solicitor for the 1960 Convention Yearbook.

R. D. SHIMP.

Convention Committee

HOWARD NOLL, President
DONALD WENGER
GILBERT NOLT
GRAYBILL KULP
JACK LEE
LEROY CAMMAUF

HAROLD NOLL, Secretary-Treasurer
DONALD BECKER
LEON BAIR
ROGER NOLL
WARREN BIXLER
WILLIAM NOLL

The Fortieth Annual Convention

☆

The Lancaster County Firemen's Association

Reamstown Fire Company No. 1

REAMSTOWN, PENNA.

☆ ☆

Saturday, June 4th, 1960

Lancaster County Firemen's Meetings

June Thru December, 1960

June—
1—Zone 5 at Christiana
4—Convention at Reamstown
6—Zone 2 at Penryn
8—Chiefs at Intercourse
9—Zone 4 at Paradise
9—Zone 6 at Bausman
13—Zone 3 at Goodville
15—Zone 1 at Reamstown
21—Zone 7 at Pioneer, Marietta
24—LCFA at Martindale

July—
6—Zone 5 at Bart
11—Zone 2 at Rohrerstown
11—Zone 3 at Leacock
14—Zone 4 — No Meeting
14—Zone 6 at Highville
18—Fire Police at East Petersburg
19—Zone 7 at Columbia No. 1
20—Zone 1 at Reinholds
21—FASEP at Dauphin Co.
29—LCFA at Ironville

September—
7—Zone 5 at Willow Street
8—Zone 4 at Ronks
8—Zone 6 in Lancaster City
12—Zone 2 at So. Manheim Twp.
12—Zone 3 at Liberty, New Holland
19—Fire Police at Strasburg
20—Zone 7 at Florin
21—Zone 1 at Smokestown
30—LCFA at Robert Fulton

November—
2—Zone 5 at Conestoga
7—Zone 2 at Brunnerville
10—Zone 4 at Witmer
10—Zone 6 at Mountville
14—Zone 3 at Frank Ix & Son, New Holland
15—Zone 7 at Keystone, Columbia
16—Zone 1 at Adamstown
19—KSFC at Williamsport
21—Fire Police at Rothsville
25—LCFA at Refton

August—
1—Zone 2 at Rothsville
3—Zone 5 at Lampeter
8—Zone 3 at Leola
10—Chiefs at Reamstown
11—Zone 4 — No Meeting
11—Zone 6 at Lafayette
16—Zone 7 at Elizabethtown
17—Zone 1 at Schoeneck
26—LCFA at Terre Hill

October—
2-8—Fire Prevention Week
3—Zone 2 at Brickerville
5—Zone 5 at New Danville
10—Zone 3 at Martindale
12—Chiefs at Silver Spring
13—Zone 4 at White Horse
13—Zone 6 at Millersville
13-14-15—State Convention at Greensburg
18—Zone 7 at Mount Joy
19—Zone 1 at Stevens
20—FASEP in Franklin County
28—LCFA at Salunga

December—
5—Zone 2 at East Petersburg
7—Zone 5 at Pequea
8—Zone 4 at Bird-in-Hand
8—Zone 6 at Washington Boro
12—Zone 3 at Terre Hill
14—Chiefs at Lincoln
20—Zone 7 at Landisville
21—Zone 1 at Akron
30—LCFA at Gap

Programme

The Fortieth Annual Convention

....of the....

LANCASTER COUNTY FIREMEN'S ASSOCIATION

REAMSTOWN, PENNA.

Saturday, June 4th, 1960

☆ ☆

Registration — 8:00 A. M.

Order of Business — 9:00 A. M.

Convention Called to Order ..... Henry D. Martin,
President of Lancaster County Firemen's Ass'n

Singing — One Verse of "*America*"

Invocation ..... Rev. John H. Bixler,
Pastor of St. Paul's Evan. Cong. Church, Reamstown, Pa.

Address of Welcome ..... Ronald Good,
Chairman of Bicentennial Committee

Appointment of Sergeant-at-Arms

Roll Call

Minutes of Last Convention at Manheim

Officers' Reports

Committee Reports

Fire Marshall's Report

Unfinished Business

Speaker ..... Rev. John H. Bixler

Presentation of Trophies

Memorial Service ..... Paul B. Ritter,
Chaplain of Lancaster County Firemen's Ass'n

Election of Officers

Installation of Officers

Selection of Place for Next Convention

Adjournment

12:00 Noon — Dinner in the Reamstown Fire Hall

2:00 P. M. — Parade

☆ ☆

....Evening....

Concert by the United States Air Force Band

Officers

....OF THE....

LANCASTER COUNTY FIREMEN'S ASSOCIATION

1959 - 1960

☆ ☆

President	Henry D. Martin
First Vice President	Edwin Dickersheid
Second Vice President	L. Ross Parmer
Third Vice President	Marlyn Myers
Fourth Vice President	Grant S. Trout
Recording Secretary	M. A. Trout
Financial Secretary	H. Vincent Miller
Treasurer	Joseph C. Moss
Trustees	Samuel L. Snyder Ray Myers William A. Wolf
Auditors	Clarence Shelley Donald Tome Lester V. Hirst, Sr.
Solicitor	William M. Musser, Jr.
Chaplain	Paul B. Ritter
Fire Marshall	Paul Z. Knier
Delegate to State Convention	William W. Bair
Alternate Delegate to State Convention	Lewis L. H. Martin
Delegate to Southeastern Association	George F. K. Erisman

PRESIDENT

HENRY D. MARTIN

FELLOW FIREMEN:—

I wish to take this opportunity to extend my sincere appreciatian far the splendid cooperation you again have given me as your President during the past year. Let's continue in our efforts and make 1960-61 a banner year for our Association.

HENRY D. MARTIN.

FINANCIAL SECRETARY

H. VINCENT MILLER

COUNTY FIRE MARSHALL

PAUL Z. KNIER

A MESSAGE FROM THE FIRE MARSHALL

TO THE FIREMEN:—

Many thanks for a job well done during the past year.

TO THE PUBLIC:—

The Firemen could still have done a better job during the past year had the public been a great deal more careful in the prevention of fires that should never have been started. This was all due to carelessnesses in many cases of fire. Carelessness is a very big word in Fire Circles.

PAUL Z. KNIER,
Fire Marshall for Lancaster County.

Retiring RECORDING SECRETARY

M. A. TROUT

TO ALL MEMBER and FRIENDS OF THE
LANCASTER COUNTY FIREMEN'S ASSOCIATION:—

I want ta say "THANK YOU" for all you have done for me os your Recording Secretary. I assure you it has been a privilege and honor and education to serve os yaur Secretary during the past four years. I trust that you will show the same splendid cooperation to the incoming Secretary as well as all the afficers af the Association. There are times when many things appear very complicated and require much thought, work and the making of untald contacts ta became able to accomplish the prablems before us. This can be expected since the organization is growing and advancing. The fire fighting has moved to a more scientific operation in the past years, thus eliminating much of the drudgery and labor that was once a Fireman's lot. True, there are many dangers encountered in fire fighting, but you have greatly reduced the dangers through your odvanced education. A Fireman is a person that must never become complacid. He must strive ta learn more abaut all of the possible dangers and how best to eliminate them or reduce them ta a smaller risk. Regardless af how long you have followed the "Fire Gome" you can never know it all but you owe it to yourself and your fellow firemen ond citizens your efforts and time to learn more. The opportunities are available to you and only you can take advantage of them. Better educated and trained Firemen mean fewer disostrous fires and less personal injury while combatting the fires. Remember, also, that practicing and teaching FIRE PREVENTION ta all persons can greatly reduce the fire loss. "The time to put a fire out is before it starts".

M. A. TROUT,
Retiring Recording Secretory.

Committee Roster

☆ ☆

June, 1959 - June, 1960

Appointed at Rothsville Meeting — June 26, 1959

Henry D. Martin, President

Executive

Lewis L. H. Martin, New Holland, Chairman
Frank Deen, City Fire Dept.
R. C. Heagey, Eden
Earl F. LeFever, Quarryville
Jacob F. Weber, Bausman

Law and Legislative

Paul F. Diehm, Lititz, Chairman
William Graham, Christiana
Luke B. Ochs, Denver
Howard Spotts, Leola
W. Luther Ulrich, Ironville

Fire Prevention

George R. Sandoe, City Fire Dept., Chairman
William Andes, Ephrata
John Leaman, Refton
Lewis Bradley, Robert Fulton
Ernest Woerner, Jr., City Fire Dept.

Fire Fighting

Ray Myers, Mount Joy, Chairman
Paul B. Ritter, Brunnerville
Harvey V. Ravegum, Sr., West Lanc.
Paul H. Weinhold, Fivepointville
Theodore R. Stauffer, Jr., Lititz

Fire Apparatus

Elwood C. Miller, Landisville, Chairman
Harvey Boose, Stevens
John J. Baker, Gap
Robert Skiles, Strasburg
T. W. Olena, Columbia

Publicity

Samuel J. Harsh, Bareville, Chairman
J. Melvin Stauffer, Landisville
Glen L. Hassel, Quarryville
Miles Messerman, Wheatland
Clarence Raihl, Ephrata

Memorial

Paul B. Ritter, Brunnerville, Chairman
Harry R. Way, Lititz
Russel K. Hillegass, Leacock
John Hammen, Quarryville
David H. Buckwalter, Stevens

Membership

Robert H. Getz, Denver, Chairman
J. B. Turner, Rothsville
Howard Spotts, Leola
Daniel D. Kurtz, White Horse
Park G. Shaubach, Strasburg
Ralph Jackson, Bausman
John I. Myers, Mount Joy

Entertainment

James H. Adams, Ephrata, Chairman
B. Earl Redcay, East Petersburg
Lester V. Hirst, Sr., Christiana
Walter Fenstamacher, Rohrerstown
Raymond Warfel, Conestoga

Educational

E. J. Schaller, Jr., City Fire Dept., Chairman
Lawrence A. Smith, Columbia
William W. Bair, West Lancaster
Lewis L. H. Martin, New Holland
Jacob F. Weber, Bausman

Radio

George R. Sandoe, City Fire Dept., Chairman
Ray Myers, Mount Joy
Edwin Dickersheid, Ephrata
Donald H. Tome, So. Manheim Twp.
Paul L. Leese, Wheatland

In Memoriam

Jacob M. Becker
Edward S. Bradel, Jr.
Harold Buzzard
Chester A. Diller
Walter H. Eckman
Ried W. Groff
Samuel G. Heiser
John E. Hively
Harvey Keperling
Walter T. Long
J. Frank Lutz
John McCarthy
H. Newton Mearig
Harry F. Miller
Harry F. Myers, Jr.
George Nies, Sr.
Harry N. Nissley
B. J. Rife
John H. Steffy
Otis Sturgis
E. P. Wagner

Sgt. James Updyke
TROOP B, D-4
PENNSYLVANIA STATE POLICE
LANCASTER, PA.

❖

Pennsylvania State Police, Bureau of Fire Protection.
Investigator for Lancaster and Chester Counties.

FELLOW FIREMEN:

I would like to take this opportunity to welcome all of you to this, the 40th Convention of the Lancaster County Firemen's Association. We of Reamstown take pleasure in having you as our guests for the start of our big 200th birthday celebration. We hope that you enjoy being here and partaking in our festivities, and that you will bring your families back many times to visit with us.

Once again I would like to express the hope that our compiling of this book will be of use to all of you. It is our feeling that the information we have gathered from all of you will help us to know our brother fire companies a little better.

A hearty "Thanks" to all of you for your cooperation in making this book a success.

JOHN L. LEE, President
Reamstown Fire Co. No. 1

REAMSTOWN FIRE COMPANY No. 1

REAMSTOWN, PA.

Equipment

Equipment includes a 1947 Pathfinder Buffalo triple combination 500 gal. pumper with 250 gal. booster tank, carrying 1,300 ft. 2½" hose, 200 ft. 1½" hose, 350 ft. booster line, 2 smoke masks, 1 foam hand extinguisher, 1 C02 extinguisher, foam gun for 1½" line, 2-way radio (County Call Number — 1-7-A); 1946 Studebaker auxiliary truck, carrying 650' 1½" hose, 1 portable pump, 2 Indian tanks, 1 C02 extinguisher, 1 set hose bridges, brush brooms, 2-way radio (County Call Number — 1-7-B); 1953 Cadillac ambulance equipped with Emerson resuscitator, C02 extinguisher, and 2-way radio (County Call Number — 1-7-X); 1920 American LaFrance 400 gal. pumper with chemical tank, and 500 ft. 2½" hose. Equipment at hall—Zone 1 portable lighting system with two 500 watt spotlights and two 250 watt spotlights.

—Emergency Phone Numbers—

Fire ..... Denver AN 7-5200
Ambulance ..... Denver AN 7-2241

Present Officers

President ..... John Lesher Lee
Vice President ..... Kenneth Keffer
Secretary ..... Larry Cammauf
Treasurer ..... Harold Noll
Trustees — Roger Noll, Leroy Cammauf, Miles Goshert
Fire Chief ..... Graybill Kulp
Assistant Chief ..... Gilbert Nolt
Hose Captain ..... Harold Noll
Chief Engineer ..... Howard Noll
Ambulance Chairman ..... Howard Noll
Ambulance Secretary-Treasurer ..... Adam Schlack
Ambulance Chief Engineer ..... Leon Bair
Fire Police Captain ..... Weidler Rathman

Total Membership 190
Active Firemen 25
Active Fire Police 8
Trained Ambulance Men 28

Boose Aluminum Foundry Company, Inc.

SAND and
PERMANENT MOLD CASTINGS
For Aircraft
and Commercial Work

REAMSTOWN, PA.

Colonial Motor Lodge

Schrafft's Restaurant

PHONE AN 7-2203

DENVER, R. D. 1, PENNA.

Roy L. Shober

MEATS ● POULTRY

PHONE AN 7-2288

DENVER, R. D. 1, PENNA.

Compliments of....

REAMSTOWN EXCHANGE BANK

Reamstown, Penna.

Paul S. Lesher Ralph A. Lesher

THE LESHER STORE

Founded by Hoyer Lesher in 1905

FURNITURE and HOME FURNISHINGS
General Merchandise and Groceries

Reamstown, Penna.

Compliments of....

REAMSTOWN INN

Reamstown, Penna.

PHOEBE'S BEAUTY SHOP

....Specializing in....

TIPPING and FROSTING

Phone AN 7-6176 Reamstown, Pa.

PAUL HASSLER

HOT POINT APPLIANCES

Reamstown, Penna.

WALTER W. GOOD STORE

Semi-Self Service

GROCERIES — MEATS — FROZEN FOODS

GENERAL MERCHANDISE

We Deliver — Phone AN 7-6101

Reamstown, Penna.

CRAFTWELL, Incorporated

PRODUCTION PRECISION MACHINING

Casting - Bar Stock - Plastics

Phone AN 7-7400 Reamstown, Pa.

C & B TRIMMING

Reamstown, Penna.

CLOISTER MOTEL

At Reading Interchange of Penna. Turnpike

On Route 222

Office AN 7-7503 Res. AN 7-2140

Denver, Penna.

ZINN'S MODERN DINER

Located on Route 222 — 12 Miles from Reading and 18 Miles from Lancaster, Pa.

Compliments of....

REAMSTOWN A. A.

Reamstown, Penna.

HOWARD NOLL

....Representative for....

PETER PIRSCH PUMPS

FIRE EXTINGUISHERS

Phone Denver AN 7-7178 Reamstown, Pa.

ADAMSTOWN FIRE COMPANY No. 1

ADAMSTOWN, PA.

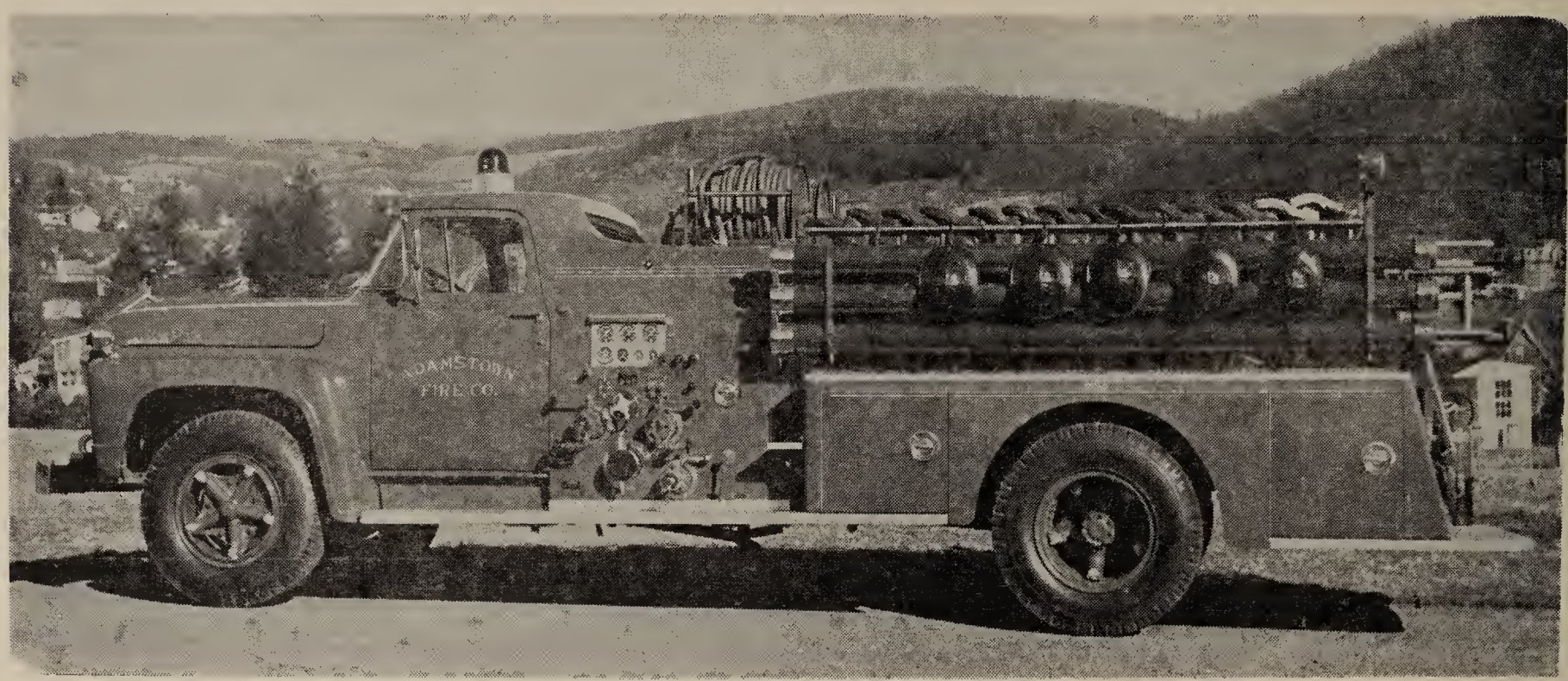

Present Officers

President ..... Howard Moyer
Vice President ..... Freeland Schweitzer
Financial Secretary ..... Charles Slabach
Recording Secretary ..... Jack Huntzinger
Treasurer ..... Wellington Glass
Fire Chief ..... Elmer Mohn
1st Assistant Chief ..... Richard Fitterling
2nd Assistant Chief ..... Norman Lausch
Hose Chief ..... John Schweitzer
Assistant Hose Chief ..... Franklin Curley

Drivers — Samuel H. Stork, Wellington Glass, John Terwilliger, Pierce Lesher, Jr., Claude Wert, Charles Fosnocht, Marvin Oxenreider, Harry Becker, Jr.

Trustees — Floyd Schlegel, Arthur Hassler, Charles H. Lesher

Fire Police — Freeland Schweitzer, William Sweitzer, Charles S. Lesher, Edwin Schweitzer, James Witwer, Alvin Moyer, LeRoy McDennis, Floyd Schlegel, Phares Harting

Total Membership 450
Active Firemen 30
Active Fire Police 9

Equipment

One 1957 Pirsch, 750 gal., 3 stage pump, 500 gal. booster tank; 1,200 ft. 2½" hose, 600 ft. 1½" hose, 400 ft. booster hose; one portable pump; 2-way radio (County Code No. 11-A); one auxiliary truck equipped with 35 ft. aluminum ladder, 500 ft. 2½" hose, and 400 ft. 1½" hose.

Phone Number — HUxley 4-4101

Geo. W. Bollman & Co., Inc.

....Manufacturers of....

WOOL FELT HATS

ADAMSTOWN, PENNA.

Hope Hosiery Mills

....Manufacturers of....

HOPE QUALITY WORK SOCKS

ADAMSTOWN, PENNA.

KNOTTY PINE TOUROTEL

1½ Miles North of Reading Interchange of Penna. Turnpike — On Route 222

Reservations HU 4-4801 Other Calls HU 4-4461

Adamstown, Pa.

Compliments of....

LONGENECKER'S CUT RATE

Phone HU 4-6031 Adamstown, Pa.

WERT'S FUEL OIL SERVICE

AMERICAN AMOCO GAS

GAS — OIL — KEROSENE

Phone HU 4-4191 Adamstown, Pa.

WITMER'S FINE CANDIES

Ephrata Farmers Market (Green Dragon)

Phone HU 4-4961

227 W. Main Street Adamstown, Pa.

BISHOP'S APPLIANCE STORE

Adamstown, Penna.

ADAMSTOWN BEER DISTRIBUTING CO.

Adamstown, Penna.

AKRON VOLUNTEER FIRE COMPANY

AKRON, PA.

The Akron Volunteer Fire Company was incorporated in 1897. At that time the equipment consisted of a hose cart and ladder wagon. In 1924 a Hale truck was purchased, which was taken out of service in 1959.

At present the equipment consists of two trucks, a 1951 Mack pumper and a 1959 American LaFrance pumper; 470 ft. booster hose, 2,650 ft. 2½" hose, 400 ft. 1½" hose, plus masks, rakes, etc. Both fire trucks are equipped with 2-way radio. The company carries about 900 gallons of water.

Present Officers

President ..... Robert Herr
Secretary ..... Kenneth Zell
Treasurer ..... J. Howard Wolf
Fire Chief ..... J. Howard Wolf
Assistant Chief and Chemical Engineer— Zeno Royer

Chief Engineer ..... Irvin Reinard
Fire Police ..... Mark J. Garman
Trustees ..... Walter Reich, Robert Herr, Irvin Reinard

Compliments of....

MAPLE FARM HOME

Akron, Lancaster County, Penna.

MOHN'S BARBER SHOP

CHARLES K. MOHN, Prop.

17 N. 9th Street Akron, Pa.

MARTIN'S PRETZEL BAKERY

HENRY MARTIN, Owner

"De Grumma Dinger Sin Wunderbore Gute"
(These crooked things are wonderfully good)

Phone Ephrata RE 3-5458 Akron, Pa.

Compliments of....

GEORGE T. STRADLING

FUNERAL DIRECTOR

30 North 9th Street

Akron, Penna.

AKRON RESTAURANT

Mr. and Mrs. Warren Royer, Props.

"THE FINEST PA. DUTCH COOKING"

Open Daily 7 a.m. to 10 p.m.
Sun. 11 a.m. to 7 p.m. Mon. 7 a.m. to 2 p.m.

Phone Ephrata RE 3-5445

916 E. Main Street Akron, Pa.

THE HIGHLAND
SHOE COMPANY, Inc.

SPORT SHOES FOR GIRLS

Akron, Penna.

MENNO TRAVEL SERVICE

Phone Ephrata RE 3-4941 Akron, Pa.

Cable Address: MENCENCOM

THE AKRON BRANCH
of the
Fulton National Bank of Lancaster

COMPLETE BANKING FACILITIES

Let Us Plan Your Estate

There Are No Parking Problems
When You Bank at Akron!

MILLER, HESS & CO., Inc.

....Manufacturers of....

GROWING GIRLS' CEMENT and LITTLEWAY
SHOES

Akron, Penna.

Compliments of....

A FRIEND

BAREVILLE FIRE COMPANY

BAREVILLE, PA.

Present Officers

President ..... Lester S. Newswanger
Vice President ..... Phares H. Shreiner, Jr.
Secretary ..... Walter M. Hurst
Assistant Secretary ..... Melvin S. Groff
Treasurer ..... Harry E. Harsh
Fire Chief ..... Chester B. Nolt
1st Assistant Chief ..... Richard M. Harry
2nd Assistant Chief ..... Morris Sauder
Trustees — George H. Harsh, H. Elvin Herr, Harvey High
Delegates to Lancaster Co. Association — Samuel J. Harsh, Phares M. Nolt
Alternate Delegates to Lancaster Co. Association — Aldus M. Nolt, Melvin S. Groff

Ladies' Auxiliary Officers

President ..... Mrs. Parke W. Bowers
1st Vice President ..... Mrs. L. Henry Hillard
2nd Vice President ..... Mrs. Harold L. Snader
Secretary ..... Mrs. Walter P. Dunwoody
Assistant Secretary ..... Mildred R. Harsh
Treasurer ..... Mrs. Chester B. Nolt

The Ladies' Auxiliary is very active and holds regular meetings the second Monday of each month. They have refreshment stands at numerous sales and just recently sponsored an Easter Egg Hunt and bantam chase for the children of the community.

Meeting Night — 1st Friday of each month

BART TOWNSHIP FIRE COMPANY

BART, PA.

BAINBRIDGE FIRE COMPANY

BAINBRIDGE, PA.

BAUSMAN FIRE COMPANY No. 1

BAUSMAN, PA.

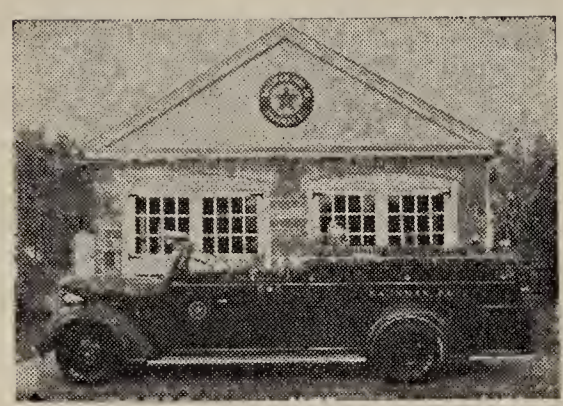

President ..... Joseph W. Hankinson
Vice President ..... Amos Shenk
Secretary ..... Michael H. Pletcher
Assistant Secretary ..... Kenneth Cunningham
Treasurer ..... Joseph C. Moss
Trustees — James Kelley, Ralph Jackson, August Schaller, Edward Schulz, John Rudisill, Harold F. Herr
Fire Chief ..... Jacob Weber
Assistant Chiefs ..... Jacob Witmer and Ralph Jackson
Captain ..... August G. Schaller, Jr.

The Bausman Community Club organized the Bausman Fire Co. No. 1. At the April, 1942 meeting, officers and trustees were elected for the newly organized fire company. On April 24, 1942, the fire company was granted a charter by the Lancaster County Court to operate as a volunteer fire organization. Present equipment includes a Buffalo Pathfinder 500 gal. pumper, complete with a 250 gal. booster tank, a portable auxiliary pumping unit, a portable light plant, 2 oxygen gas masks, 2 all-service masks, hose, ladders, etc.

GAM Manufacturing Co.

Automatic
SCREW MACHINE PRODUCTS

P. O. BOX 1546
LANCASTER, PENNA.

Henry E. Martin & Sons

HENRY - RICHARD - EUGENE HENRY, Jr.

INTERNATIONAL
MOTOR TRUCKS
SALES and SERVICE

Since 1929

Open Day and Night — Phone EX 2-2194
Res. EX 4-4517 or EX 2-1977
448 S. Prince Street Lancaster, Pa.

ARMSTRONG & HOLTON
TIRE SERVICE

PRECISION RECAPPING and RETREADING

445½ South Prince Street
Phone EX 4-5694 Lancaster, Pa.

CALDER
DOOR SALES COMPANY

WE SELL THE BEST AND SERVICE THE REST

1330 Loop Road
Phone EX 7-8296 Lancaster, Pa.

HAND-IN-HAND FIRE COMPANY

BIRD-IN-HAND, PA.

Present Officers

President ..... Lloyd Weaver
Vice President ..... Daniel Lashley
Secretary ..... Daniel Glick
Treasurer ..... Emanuel Esh
Fire Chief ..... David Haldeman
Captain of Fire Police ..... Chester Dombach

Equipment includes a 350 G.P.M. Diamond T Pumper. A new 750 G.P.M. on order.

M. H. EBY

TRUCK BODY BUILDING A SPECIALTY

Phones (New Holland)
Office EL 4-7351 — Res. EL 4-7357

Blue Ball, Penna.

JACOB B. ZIMMERMAN

HARDWARE

ELECTRICAL, PLUMBING and HEATING CONTRACTOR

Phone New Holland EL 4-7481 Blue Ball, Pa.

Congratulations

....to the....

Firemen of Lancaster County

The Blue Ball National Bank

Organized in 1906

BLUE BALL, PA. TERRE HILL, PA.

SAMUEL S. GERHART

....Dealer in....

COAL - LUMBER - ROOFING - INSULATION
ASBESTOS SHINGLES

BUILDING MATERIALS

East Earl, Pa.

LICHTY BROTHERS

COMPLETE BODY and FENDER SERVICE

Wheel Alignment and Balancing

Milton H. Lichty — Martin S. Lichty

Phone HI 5-2723 East Earl, R. D. 1, Pa.

WEST EARL FIRE COMPANY

BROWNSTOWN, PA.

Present Officers

President ..... Melvin Buffenmyer
1st Vice President ..... Clarence Stumph
2nd Vice President ..... Charles Flowers
Secretary ..... Russell T. Ressler
Assistant Secretary ..... Abram Shrom
Financial Secretary ..... Robert Cooper, Jr.
Treasurer ..... Park Gamber
Fire Chief ..... Walter Buffenmyer
Assistant Chiefs — J. Richard Kurtz, Earl Moats
Trustees — Herbert Pierce, Frank Slaybach, Wendel Shiffer, Charles Slair, Reed Wissler, Samuel Brown, Marlin Allen

Membership 135
Active Firemen 20
Active Fire Police 8

Equipment includes a 1950 International with a 2-stage Hale pump, 700 gal. booster tank, 1,200 ft. 2½" hose, 300 ft. 1½" hose, 200 ft. booster line, 2-way radio (Call Number — 313-A); a 1950 Ford panel squad truck with an 80 gal. portable pump, Homolite 2,500 watt portable generator, 2-way radio (Call Number — 313-S).

Emergency Phone Number — Oldfield 6-3694

Compliments of....

FREY & SON

1000 N. Prince Street Lancaster, Pa.

PAUL B. STRICKLER

DESOTO and PLYMOUTH

Smartest of the Smart Cars

815 Hellam Street Wrightsville, Pa.

Compliments of....

S. NISSLEY GINGRICH, Inc.

INSURANCE

Lancaster, Penna.

L. B. HERR & SON

OFFICE SUPPLIES and FURNITURE

BOOKS — PRINTING

Economic School Supplies

Typewriter Supplies — Filing Devices

46 - 48 W. King Street Lancaster, Pa.

RESH BOAT SALES

BOATS — SPORTING GOODS

MARINE SUPPLIES

Authorized

Mercury Motor Sales and Service

Phone 2941 Showroom: Wrightsville, Pa.

Compliments of....

ORGANIC PLANT FOOD CO.

Grofftown Road Lancaster, Pa.

Compliments of....

MA'S OLD-FASHIONED ROOT BEER

502 Laurel Street Lancaster, Pa.

D. G. KRANCH

NATIONAL MOTOROLA

RADIO COMMUNICATIONS SERVICE

Phone EX 4-4068

306 New Holland Ave. Lancaster, Pa.

BOWMANSVILLE FIRE COMPANY

BOWMANSVILLE, PA.

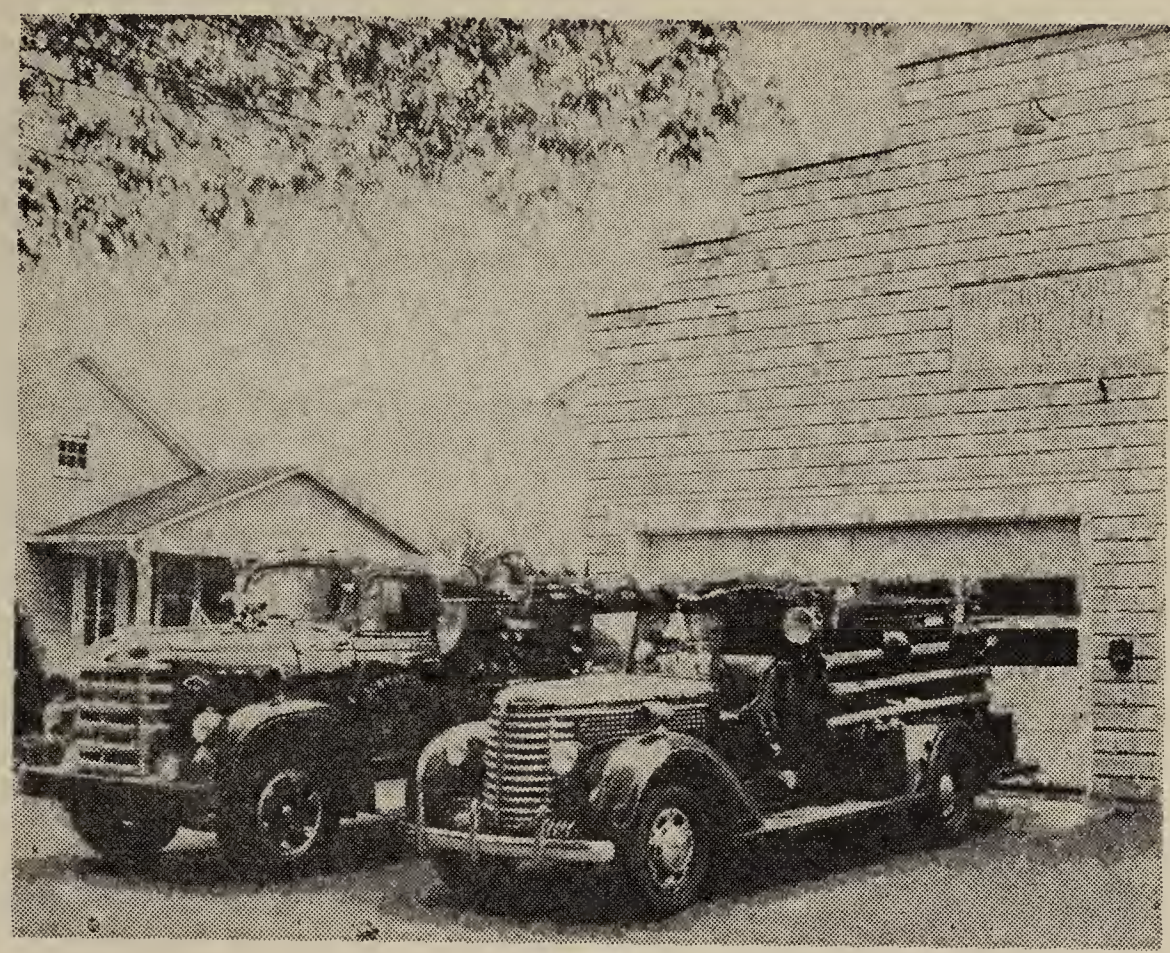

The Bowmansville Fire Company received its charter in 1913. The first apparatus was a hand pumper and was housed in a small fire house. This served the community until 1923 when it was replaced by a Hale pumper mounted on a Reo Chassis.

In 1932 the old fire house was sold and a new one built on Church Street. A ladies' auxiliary was formed in 1938. The auxiliary raised $2,650 towards reduction of the debt on the hall. They are very active and have raised funds for many worthwhile projects in the company. They sponsor the Girl Scout Troop which meets every week in the fire hall. The Boy Scout Troop is sponsored by the fire company.

In 1941 a Diamond T truck was purchased and is still in service. It is equipped with a Hale pump, a 300 gal. booster tank, portable light plant, a walkie talkie short wave radio, and forest fire fighting equipment. In 1957 a new Diamond T Chassis was purchased and equipped with a 500 gal. 2-stage pump. The truck carries 500 gallons of water, 1,200 ft. 2½" hose, 500 ft. 1½" hose, 300 ft. booster hose, two 30-pound carbon dioxide powder extinguishers, and a short wave radio unit. The present membership of the company is about 300 members.

Ladies' Auxiliary Officers

President ..... Edith Spotts
Vice President ..... Edna Good
Secretary ..... Beatrice High
Assistant Secretary ..... Arlene Shank
Treasurer ..... Shirley Good

Present Officers

President ..... Raymond Gehman
Vice President ..... Leonard Good
Secretary ..... Howard Spotts
Treasurer ..... Raymond Baxter
Trustees — Henry Lessley, Abram Klaassen, Horace Good, Lester Petersheim
Fire Chief ..... Ralph Stover
Financial Secretary ..... Gerhard Spieler

Active Members 25
Fire Police 6

BRUNNERVILLE FIRE COMPANY

BRUNNERVILLE, PA.

Present Officers

President ..... Richard Hoffer
Vice President ..... Russell Keith
Secretary ..... Donald Eckert
Assistant Secretary ..... Morris Eckert
Membership Secretary ..... Russell Keith
Financial Secretary ..... Melvin Ditzler
Treasurer ..... Aaron Martin
Chaplain ..... Paul Ritter
Chief ..... Milton Landis
1st Assistant Chief ..... Leroy Sonnen
2nd Assistant Chief ..... Robert Miller
Trustees — Kenneth Stauffer, Morris Eckert, Harold Dull
County Delegates — Kenneth Stauffer, Paul Ritter
Alternate Delegates — Milton Landis, Morris Sturgis

Total Membership 450
Active Firemen 25
Active Fire Police 10

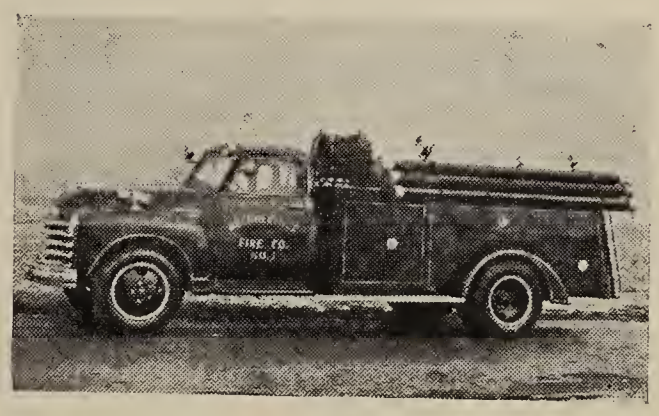

Fire fighting equipment includes a 1950 Chevrolet truck with a 500 G.P.M. Hale pump, 300 gal. booster tank, 1,100 ft. 2½" hose, 200 ft. 1½" hose, 200 ft. booster hose; one portable pump; two-way radio installed in truck (call letters 2-2-A).

—Emergency Telephone Numbers—

MAdison 6-2406 MAdison 6-2861
MAdison 6-5911 MAdison 6-2761

BRICKERVILLE FIRE COMPANY No. 1

BRICKERVILLE, PA.

Compliments of....

PITTSBURGH
PLATE GLASS COMPANY

Phone EX 4-0531 Lancaster, Pa.

CHRISTIANA MACHINE CO.

ENGINEERS, FOUNDERS and MACHINISTS

Gears, Sprockets, Worms and Worm Wheels

BUILDERS OF SPECIAL MACHINERY

Phone Atglen LYric 3-5171

Christiana, Penna.

CAERNARVON FIRE COMPANY

CHURCHTOWN, PA.

Compliments of....

CHRISTIANA
NATIONAL BANK

Christiana, Penna.

M. B. GREGG

RED ROSE FOOD STORE

General Merchandise

Hunting and Fishing License

Phone Quarryville ST 6-2311 Bart, Pa.

CONESTOGA FIRE COMPANY

CONESTOGA, PA.

CHRISTIANA FIRE COMPANY

CHRISTIANA, PA.

Present Officers

President ..... Lewis I. Simmons
1st Vice President ..... Cletus Hirst
2nd Vice President ..... Wm. E. Hanna
Recording Secretary ..... Mark Ide
Financial Secretary ..... Robert J. Murphy
Treasurer ..... Wm. M. R. Fieles
Fire Chief ..... B. M. Hershey
Assistant Chiefs — Thomas R. Hirst, Lester V. Hirst, Sr., Ernest Chambers
Chief Engineer ..... Lester Hirst, Jr.
Trustees — Alan C. Beyer, John Glenn, Martin Ammon

Total Membership 350
Active Members 40

EQUIPMENT — 1958 International 750 G.P.M. Pumper, 1,000 gal. tank, W. W. Proportionator, 2,000 ft. 2½" hose, 450 ft. 1½" hose, 300 ft. booster hose, 2-way radio, generator, 3 flood lights; 1942 Autocar 500 G.P.M. pumper, 500 gal. tank, 1,000 ft. 2½" hose, 300 ft. 1½" hose, 200 ft. booster hose, generator, 2 flood lights, 2-way radio; 1960 Cadillac ambulance, fully equipped; 1956 Cadillac ambulance, fully equipped; Pontiac rescue truck, litter and rescue equipment.

Emergency Phone Number — LYric 3-5151

Organized 1884

Active Fire Police 10
Ambulance Men 20

LEROY LEID'S REPAIR SHOP

ALL KINDS OF WELDING

CAR REPAIRING - OFFICIAL INSPECTION

Phone AN 7-5070 Stevens, R. D. 1, Pa.

D. S. MESSNER

GENERAL MERCHANDISE

Varnishes — Enamels

Durlach, Penna.

DURLACH - MOUNT AIRY FIRE COMPANY

STEVENS, R. D. #1, PA.

COLUMBIA FIRE COMPANY No. 1

COLUMBIA, PA.

Present Officers

President ..... Charles Richardson
Vice President ..... Ralph Metzger
Secretary ..... Lawrence Smith
Treasurer ..... Walter W. Lucas
Fire Chief ..... Lawrence Smith
Chief Engineer ..... Earl Yohe
Chief Hose Director ..... Charles Donnan

Organized July 4, 1796

Equipment includes a 1956 Mack triple combination semi-cab 750 gal. pumper, 300 gal. booster tank, 150 ft. booster hose, 2½" gated suction inlet, discharge gates — with gauges, 2 - 10 ft. hard 5" suctions, 2 - 10 ft. hard 2½" suctions, 1 - 10 ft. soft 5" suctions, 35 ft. aluminum extension ladder, 2-way radio, 1,500 watt A.C. Generator, 250 ft. number 14 lead wire — Generator, 16" explosion proof smoke evector, etc.

Compliments of....

COLONIAL METALS CO.

P. O. Box 311 Columbia, Pa.

FRANKLIN HOUSE

Millie and Joe Arbutina, Props.

TELEVISION and AIR-CONDITIONED

Spaghetti - Roast Chicken - Beer - Liquor - Wine
Steaks - Chops - Sea Food

TRY JOE'S OWN BAKED HAM

Phone MU 4-9727 141 Locust St., Columbia

KEYSTONE TRUCK & CHEMICAL COMPANY

COLUMBIA, PA.

SHAWNEE FIRE COMPANY

COLUMBIA, PA.

READ "THE NEWS"
For the LATEST in Local, State, International News

THE COLUMBIA NEWS, Inc.

341 Chestnut Street Columbia, Pa.

WEISSER'S
NEW FURNITURE STORES
B. C. WEISSER, Prop.

CIRCULATING COAL and OIL BURNERS

Appliances - Linoleum - Rugs - Carpets

121-25 or 150 Walnut Street

Columbia, Penna.

VIGILENT FIRE COMPANY

COLUMBIA, PA.

SUSQUEHANNA FIRE COMPANY
COLUMBIA, PA.

Columbia Trust Company
COLUMBIA, PA.
Philip N. Glatfelter, President
R. Clark McCachren, Treasurer
Member Federal Deposit Insurance Corporation

Compliments of....
Hinkle Machine Company
16TH STREET COLUMBIA, PA.

COLUMBIA WALL PAPER
and PAINT STORE
3rd and Cherry Streets
Phone MU 4-2236 Columbia, Pa.

Compliments of....
DON CARL BEAUTY SHOP
541 Locust Street
Columbia, Penna.

Compliments of....

Warren Shultz Foods

COLUMBIA, PENNA.

Compliments of....

Columbia Telephone Co.

40 NORTH THIRD STREET

COLUMBIA, PENNA.

Compliments of....

United States Lock & Hardware Co.

COLUMBIA, PENNA.

Quality Dairy Products

ICE CREAM

½ Gallon - 1 Quart - Dixies

....Sales Division of....

Turkey Hill Dairy

Partnership

Phone Millersville TR 2-3311

Conestoga, R. D. 2, Lancaster County, Pa.

Freight Address: Columbia, Pa.

DENVER FIRE COMPANY No. 1

DENVER, PA.

President ..... Donald Stauffer
Vice President ..... Fred Bowman
Secretary ..... Luke B. Ochs
Treasurer ..... Kenneth Hagy
Trustees — Clarence G. Sweigart, Samuel L. Snyder, Leonard L. Smith
Honorable Trustee ..... John A. Gerhart
Chief ..... Robert Getz
Assistant Chiefs — Ralph Bearinger, Dale Enck, Fred Bowman
Chief of Fire Police ..... Luke B. Ochs
Captain of Fire Police ..... Leonard L. Smith
Lieutenant of Fire Police ..... Oliver Hoster
Chaplain ..... Rev. Harold J. Sweigart
Solicitor ..... Howard Bare
Janitor ..... Howard G. Musser
Chief Engineer ..... Harry Meisky
Chief Hose Director ..... Fred Bowman
Chief Driver ..... John Shimp, Jr.
Delegate to State Firemen's Asso. ..... Robert Getz
Alternate Delegate ..... Lester Petery
Delegates to Co. Firemen's Asso. — Clarence Long, Russell Reider, Jr.
Alternate Delegates — Gary Kilhefner, John Leid
Delegates to County Zone 1 — John Shimp, Jr., Robert Getz
Alternate Delegates — Arthur Messner, Russell Reider, Jr.

Equipment

Equipment includes a 1958 Ford cab-over model C950 277 H.P. 545 cu. ft., built by American Marsch Corp., with rear windshield and top hose bed, 750 G.P.M. triple combination pump, 500 gal. booster tank with wet water proportioner and foam adapter; 1,200 ft. 2½" hose and 400 ft. 1½" hose with water thief connection; 2 - 150 ft. booster reels with 2 Barton high pressure fog guns; 1 - 35 ft. extension ladder; 1 - 14 ft. roof ladder; 2 Chemox masks; 2 all service masks; 2 pike poles; 1 portable pump Barton 3xD 250 G.P.M. by American Marsch; Lancaster County two-way radio (call number 1-3-A); also a 1947 Ford with 500 G.P.M., frontend American Marsch pump, by Hahn Motors, Inc., with 250 gal. booster tank; 650 ft. 2½" hose; 300 ft. 1½" hose and siamese connection; 150 ft. booster hose; 8 rakes; 3 Indian tanks and collapsible buckets; 124 ft. extension ladder; 1 - 12 ft. roof ladder; 2 pike poles; 2 all service masks; Lancaster County two-way radio (call number 1-3-B).

Company Membership	520
Active Firemen	25
Active Fire Police	10
Trained First Aid Men	4

WEAVER'S PATTERN WORKS
HAROLD S. WEAVER
PATTERNS
Wood - Metal - Epoxy Resin
MACHINE WORK — ALUMINUM CASTINGS
313 Franklin Street
Phone ANdrew 7-7507 Denver, Pa.

A. N WOLF SHOE COMPANY
MANUFACTURERS
Denver, Penna.

EAST PETERSBURG FIRE COMPANY

EAST PETERSBURG, PA.

Compliments of....

ERB'S STORE

Phone LO 9-1512

East Petersburg, Penna.

Compliments of....

HEMPFIELD MILLS, Inc.

Phone Landisville TW 8-3031

East Petersburg, Penna.

M. G. STEFFY & SONS

ELECTRICAL CONTRACTORS

Industrial - Commercial - Residential

Denver, Penna.

RAY, the Florist

FLOWERS

Phone AN 7-2257 Denver, Pa.

DANIELS' DINER, Inc.

Corner Second and Walnut Streets

Denver, Penna.

DENVER SERVICE STATION
and C. G. Sweigart

FUEL OIL and KEROSENE

Clean - Uniform - Dependable

6th and Locust Streets

Phone AN 7-2171 Denver, Pa.

The Denver National Bank

DENVER, PA.

Directors

Samuel E. Fichthorn, President

Amos Heisey, Cashier

Amos W. Eberly Rufus P. Royer

Alger H. Shirk Frank M. Winter

"The Bank of Strength and Good Credit"

F. & M. Hat Company, Inc.

....Manufacturers of....

WOOL FELT HATS

DENVER, PENNA.

Phone AN 7-5505

SHOWALTER'S REST HOME

Located between Denver and Stevens
MARTIN SHOWALTER — Owner
24-HOUR NURSING CARE
Modern Facilities - Home-Like Atmosphere
Good Food Served
....Visiting Hours....
1:00 to 3:30 P. M. and 6:00 to 8:30 P. M.
No Visiting Hours Mondays and Fridays
Phone Denver AN 7-2213 Stevens, R. D. 1, Pa.

BORRY'S GIFT SHOP

LUGGAGE — JEWELRY and LAMPS
APPLIANCES and CAMERA SUPPLIES
"Buy with Confidence"
Phone AN 7-6100 or AN 7-7095
230 Main Street Denver, Pa.

GEHMAN'S BARBER SHOP

Main Street
Denver, Penna.

STOBER'S GROCERY

374 Main Street
Phone AN 7-2260 Denver, Pa.

LOUIE'S MEN'S SHOP

Denver, Penna.

ANDERSON'S DRUG STORE

Denver, Penna.

Compliments of....

THE DENVER HOUSE

You'll like the Friendly Service at

GREEN LAWN GARAGE

Al Fasnacht and Jake Messner — Props.
TEXACO GAS and OIL PRODUCTS
General Repairs and Inspection
Phone AN 7-6693
39 E. Lancaster Ave. Denver, Pa.

E. T. LINE

SALES FORD SERVICE
Denver, Penna.

E. LOUIS ROSEBORO
Funeral Home

Successor to H. M. Mellinger
Distinctive Service for Over 50 Years
Denver AN 7-6531
533 Walnut Street Denver, Pa.

EDEN FIRE COMPANY No. 1

EDEN, PA.

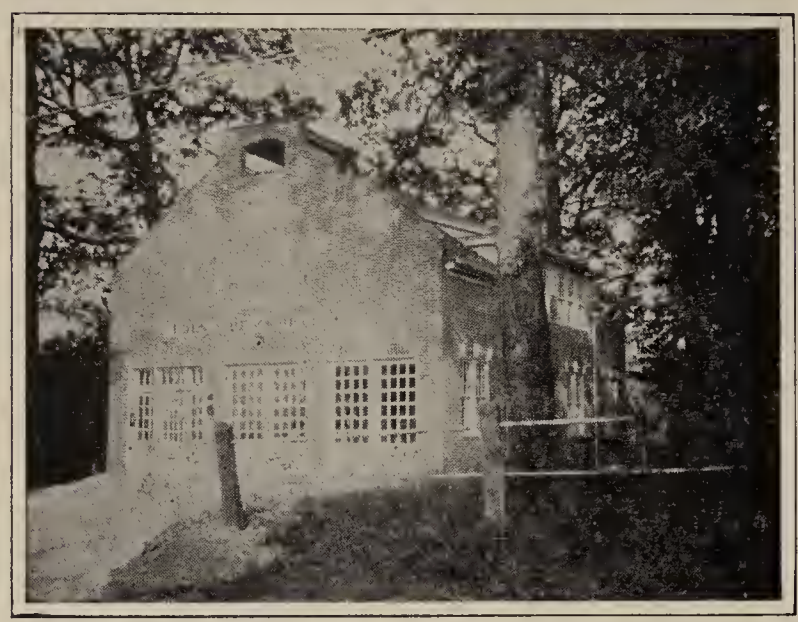

Equipment includes 1957 Mack 750 gal. pump with 1,000 gal. booster tank, 1,350 ft. 2½" hose, 150 ft. 1½" hose, 250 ft. booster hose, 1,000 watt Generator with flood lights, 2-way radio.

Also a 1951 Mack 750 gal. pump with 400 gal. booster tank, 300 ft. 2½" hose, 450 ft. 1½" hose, 250 ft. booster hose, portable pump, 2-way radio.

Also a Buick ambulance.

Present Officers

President ..... Warren Borthwick
Vice President ..... R. C. Creamer
Secretary ..... Joseph Esbenshade
Assistant Secretary ..... E. L. Kreider
Treasurer ..... R. C. Heagey
Fire Chief ..... Elmer D. Lipp
Assistant Chief ..... E. L. Kreider
Membership 950

S. HARTING LEID

BUTCHER

Denver, Penna.

KELLER'S BARBER SHOP

344 Main Street

Denver, Penna.

WEAVE CORPORATION

NOVELTY
JACQUARD FABRICS

Denver, Penna.

Phone AN 7-2295

GETZ & KEIPER

MOTOROLA RADIO and TV
Sales and Service

236 Main Street Denver, Pa.

DENVER SUPPLY CO., Inc.

....Dealers in....

BOTTLED GAS - SEEDS - PAINTS
HARDWARE - STOVES - REFRIGERATORS
FARM SUPPLIES - WASHING MACHINES
Ornamental Fencing

Phone AN 7-2151 Denver, Pa.

Phone AN 7-6226

SHOWALTER & WENRICH GARAGE

PONTIAC SALES and SERVICE

Gasoline - Oil - Auto Accessories

Expert Lubrication

Denver, Penna.

LAFAYETTE FIRE COMPANY

EAST LAMPETER TOWNSHIP, PA.

The equipment on the picture consists of one 1949 Chevrolet with a Champion 500 G.P.M. single phase pump mounted on the front. This truck also carries 1,200 ft. 2½" hose and couplings. The 1951 Reo has a 1,300 gal. tank with a Barton single phase centrifugal 500 G.P.M. pump mounted on the front. This truck carries 300 ft. 1½" hose and 250 ft. booster, plus being fully equipped.

Present Officers

President ..... Douglas Griesemer
Vice President ..... F. Dale Aulthouse
Secretary ..... J. William Hershey
Treasurer ..... D. Earl Bouder
Financial Secretary ..... Richard Herr
Directors — John Linton, Lloyd Laushey, Norman Groff, Walter Clark, Edward Murry, Donald Smith, H. Vincent Miller, James Roop, Jay Herr
Alternate Directors — Wayne Frey, Ralph Rowe, Devonde Dyer, Vernon Groff
Fire Chief ..... George Hahn
Assistant Chiefs — Earl Horst, Richard Bezzard, Cleatis Nolt, Ralph Rowe

FIENDSHIP FIRE & HOSE COMPANY No. 1

ELIZABETHTOWN, PA.

MOYER'S POTATO CHIPS

"AMONG THE BEST BY TEST"

Phone EM 7-5469 Elizabethtown, Pa.

Compliments of....

MILLER FUNERAL HOME

Phone EM 7-1247 Elizabethtown, Pa.

FARMERSVILLE FIRE COMPANY

FARMERSVILLE, PA.

Compliments of....

AMP, Incorporated

ELIZABETHTOWN, FLORIN and MOUNT JOY PLANTS

Klein Chocolate Company

The Milkiest Kind of

MILK CHOCOLATE

ELIZABETHTOWN, PENNA.

Grubb Supply Company

....Manufacturers of....

"GAREN SPOT" FEEDS

Sunheat Furnace Oil

Blue Coal

''SINCE 1928''

Phone 7-1310 Elizabethtown, Pa.

SAVOY SHOE CO., Inc.

....Makers of....

"FINE SHOES FOR WOMEN"

Elizabethtown, Penna.

H. Martin Hoffer, Owner Vere M. Hoffer, Mgr.

ELIZABETHTOWN BUILDING & SUPPLY CO.

"One-Stop Service" — Best in the City

LUMBER - MILLWORK - BUILDING MATERIALS

"Your Home Planning Headquarters"

341-51 W. Bainbridge St. Elizabethtown, Pa.

GOODVILLE FIRE COMPANY

GOODVILLE, PA.

FARMER'S FERTILIZER WORKS

....Manufacturers of....

HIGH GRADE FERTILIZER
and DONEGAL PLANT FOOD

Phone EM 7-1211 Elizabethtown, Pa.

ENGLISH BROS.

BEER DISTRIBUTORS

Phone EM 7-1394 — We Deliver!

Woodland Heights Elizabethtown, Pa.

R. E. HERSHEY

QUALITY MEATS

Dutch Sweet Bologna — Smoked Hams
Wholesale and Retail

935 Groff Avenue

Phone EM 7-1347 Elizabethtown, Pa.

J. L. MECKLEY

HEATING - PLUMBING - AIR CONDITIONING

Winkler Heating Equipment
Frigidaire Air Conditioning
PETRO INDUSTRIAL OIL BURNERS

Elizabethtown, Penna.

Compliments of....

THE FIRST NATIONAL BANK and TRUST COMPANY

14 - 16 S. Market Street Elizabethtown, Pa.

Member F. D. I. C.

ELIZABETHTOWN TRUST CO.

COMPLETE BANKING SERVICE

Elizabethtown, Penna.

Member F. D. I. C.

MUMPER'S DAIRY

QUALITY DAIRY PRODUCTS

Courteous Service

317 North Hanover Street

Phone EM 7-1297 Elizabethtown, Pa.

MYERS MACHINE SHOP

R. F. Myers "We Fix Anything"

REPAIR WORK A SPECIALTY

Gas & Electric Welding - Auto Parts Repaired
All Make Lawn Mowers - Hand & Power Repaired

119 North Poplar Street

Phone EM 7-4206 Elizabethtown, Pa.

PIONEER STEAM FIRE ENGINE COMPANY No. 1

EPHRATA, PA.

Present Officers

President ..... Edwin Dickersheid
1st Vice President ..... Martin Eitnier
2nd Vice President ..... Paul Wise
Treasurer ..... Allan Good
Secretary ..... Clyde L. Brown
Trustees — William Snyder, Daniel Wilson, Charles Carpenter
Fire Chief ..... Arthur T. Mellinger
1st Assistant Chief ..... Eugene (Toby) Sheaffer
2nd Assistant Chief ..... Rodger Ream
Chief Engineer ..... Walter Redcay
Assistant Chief Engineer ..... Robert Zimmerman
Total Membership 500
Active Firemen 42
Active Fire Police 22
First Aid & Ambulance Men 12

Equipment

Equipment includes 1946 American LaFrance 750 gal. 2 stage pump, 150 gal. booster tank, 1,800 ft. 2½" hose, 200 ft. 1½" hose, 150 ft. booster hose, 1 - 5-lb. C02, 1 MSA all service smoke mask, hose bridges, 2-way radio (Call Letters 1-5-A); 1947 American LaFrance 500 gal. 2 stage pump, 150 gal. booster tank, 1,500 ft. 2½" hose, 150 ft. booster hose, 2 MSA all service smoke masks, 1 - 2½ gal. foam extinguisher, 1 - 5-lb. C02, 1 - 10-lb. C02, hose bridges, 2-way radio (Call Letters 1-5-B); 1959 American LaFrance 1,000 gal. triple combination pump, 500 gal. booster tank, 550 ft. 2½" hose, 1,000 ft. 1½" hose, 200 ft. booster hose, foam proportioner, 5 gal. can foam, 4 MSA all service smoke masks, 2,500 watt AC lighting generator, 2 lights, 100 ft. of cord, 250 gal. portable volume pump, smoke ejector, 20-lb. dry chemical extinguisher, 15-lb. C02, 6 grass racks, 1 - 2½" distributing nozzle, 1 portable radio (Call Letters 1-5-WT), 2-way radio (Call Letters 1-5C), and hose bridges; 1955 Seagrave Ladder Truck, 85 ft. aerial ladder, 200 ft. ground ladders, 10 ft. attic ladder, 2 Chemox masks, 2 MSA all service masks, life net, ladder pipe with a 500 gal. fog hog nozzle, 100 ft. 3" hose, 7 salvage covers, 400 ft. rope, 3 safety belts, 2 - 20-lb. dry chemical extinguishers, 1 collapsible stretcher, 2-way radio (Call Letters 1-5L); 1953 Packard Ambulance (4-patient capacity), 2-patient Emerson resuscitator with 3 hour supply of oxygen, 2 MSA all service smoke masks, first aid kit, 1 - 5-lb. C02, 2-way radio (Call Letters 1-5X).

FROZEN FOOD SERVICE
CUSTOM SLAUGHTERING — FROZEN FOODS
Wholesale and Retail
246 West Fulton Street
Phone RE 3-2510 Ephrata, Pa.

EDGEWATER INN
STEAKS - CHICKEN - SEA FOOD DINNERS
Ephrata, Penna.

Compliments of....

E. S. YOUSE CO., Inc.

Ephrata Lancaster

L. M. SHEAFFER

CLOISTERDALE FARM EGGS

Main Office — — — Ephrata, Pa.

Phone RE 3-2256

Compliments of....

GIVLER'S SUPER MARKET

47 E. Main Street Ephrata, Pa.

MICHAEL'S

CLOTHING - SHOES - FURNISHINGS

Phone RE 3-2907 Ephrata, Pa.

EPHRATA APPAREL CO.

....Manufacturers of....

CINDERELLA FROCKS FOR GIRLS

121 West Fulton Street

Ephrata, Penna.

FOR YOUR ENTIRE INSURANCE NEEDS

METZLER AGENCY

INSURANCE

35 East Main Street

Phone RE 3-2657 Ephrata, Pa.

We Are As Near As Your Telephone!

EPHRATA MOTOR EXPRESS

353 Duke Street

Phone RE 3-2258 Ephrata, Pa.

ARTHUR M. YEAGER AGENCY

REAL ESTATE and INSURANCE

104 E. Main Street Ephrata, Pa.

Compliments of....

EAST END PLANING MILL

Dial RE 3-2431 Ephrata, Pa.

Compliments of....

THE EPHRATA NATIONAL BANK

Ephrata, Penna.

Compliments of....

HAMILTON
EQUIPMENT, Inc.

Ephrata, Penna.

Compliments of....

McCORMICK
FARM EQUIPMENT STORE

1054 S. State Street Ephrata, Pa.

Compliments of....

A. G. KURTZ & SON

Erb's Corner Ephrata, R. D. 1, Pa.

EPHRATA DIAMOND SPRING WATER
TASTES GOOD!

EPHRATA
DIAMOND SPRING WATER CO.

Phone RE 3-1264 Ephrata, Pa.

A.G. SPRECHER'S SONS
Everything in Hardware
PHONE RE 3-2329 EPHRATA PA.

Compliments of....

Cloister
DAIRIES

Phone RE 3-2289 Ephrata, Pa.

EDNA MARY'S
BEAUTY SHOP

EDNA MARY WAID — Prop.

14 East Sunset Avenue

Phone RE 3-1628 Ephrata, Pa.

MENTZER
TWINE & PAPER CO.

10 West Locust Street

Phone RE 3-2836 Ephrata, Pa.

A. L. GERHART

....Dealer in....

HARDWARE and BUILDING MATERIALS
LUMBER - MILLWORK - GLASS

Phone RE 3-7321 Ephrata, Pa.

MILTON H. JACOBY

JOB PRINTING

5 West Main Street

Phone RE 3-2787 Ephrata, Pa.

ESTABLISHED APRIL 4th, 1844

THE NORTHERN MUTUAL INSURANCE COMPANY of Lancaster County

Phone RE 3-1295 Ephrata, Pa.

Compliments of....

A FRIEND

EPHRATA HUDSON CO.

Your "RAMBLER" Dealer

E. Locust Street Ephrata, Pa.

MILLER STUDIO

322 West Main Street

Phone RE 3-2678 Ephrata, Pa.

MESSICK CHEVROLET GARAGE

Route 222 — North of Ephrata

Phone RE 3-2276 Ephrata, Pa.

EPHRATA FLOWER SHOP

Mary Zerfass

FLOWERS FOR ALL OCCASIONS

Member of F. T. D. A.

111 East Main Street

Phone RE 3-2674 Ephrata, Pa.

HAROLD A. MANIFOLD

Special Agent

THE MUTUAL BENEFIT LIFE INSURANCE CO. of NEWARK, NEW JERSEY

137 West Sunset Avenue

Phone RE 3-2817 Ephrata, Pa.

SPRING GLEN FARM KITCHEN

Titus M. Sensenig

CUP CHEESE — PEPPER CABBAGE

CHOW CHOW — SALAD — ETC.

Phone RE 3-2174 Ephrata, Pa.

E. F. GROFF and SON

PLUMBING — HEATING — REPAIRING

78 E. Fulton Street Ephrata, Pa.

THE ROYER PHARMACY

2 East Main Street

Ephrata, Penna.

O. B. BILLMYER & SON

JEWELERS

36 East Main Street

Ephrata, Penna.

RAYART SIGNS

Plastic

LETTERING - NEON SIGNS - DISPLAYS

TRUCK LETTERING

Ephrata, Penna.

SMITH'S TEXACO SERVICE

LUBRICATION — TIRES — BATTERIES

ACCESSORIES

856 South State Street

Phone RE 3-3507 Ephrata, Pa.

MITCHELL & RUTH

CLOTHING — SHOES — HATS

HABERDASHERY

40 East Main Street

Phone RE 3-2539 Ephrata, Pa.

HENRY B. HOOVER

....Representative of....

EASTERN STATES FARMERS EXCHANGE

27 N. State Street Ephrata, Pa.

EPHRATA MARKET BASKET

FRUITS and VEGETABLES

GROCERIES

35 Queen Street

Phone RE 3-2107 Ephrata, Pa.

JOS. S. HARRIS CO., Inc.

....Wholesalers and Retailers of....

GENERAL MERCHANDISE

Ephrata, Penna.

B & F RESTAURANT & BAR

Formerly "Kip's"

FRANKLIN and BETTY HIBSHMAN,

Proprietors

28 North State Street

Phone RE 3-2387 Ephrata, Pa.

Compliments of....

READING FIRE EQUIPMENT CO.

Reading, Penna.

FIVEPOINTVILLE FIRE COMPANY

Organized April 29, 1957 — DENVER, R. D. #1, PA. — Chartered June 28, 1957

Present Officers

President ..... John I. Burkhart
1st Vice President ..... Reuben S. Roth
2nd Vice President ..... James Youndt
Secretary ..... Ronald N. Roth
Treasurer ..... Jacob R. Weber
Trustees — Leroy Kachel, Lester Youndt, Harry Beam
Fire Chief ..... Ray Youndt
Assistant Chiefs — Marvin Brendle, Donald Oberholtzer
Chief Engineer ..... Paul H. Weinhold
Assistant Engineers — Leonard Weinhold, Harry Whitekettle
Fire Police Captain ..... Arthur Kirkpatrick

Equipment

Equipment includes radio-equipped Mack fire engine with 500 gal. rotary pump, 450 gal. booster tank, 30 ft. suction hose, 350 ft. booster hose, 200 ft. 1½" hose, 900 ft. 2½" hose, 24 ft. extension ladder, 12 ft. roof ladder, Indian tank, foam and C02 extinguishers, and a portable radio unit.

Radio call numbers — mobile 2-way unit — 314-A, portable unit — 314-WT.

Emergency Phone Numbers
HIllcrest 5-4211 or HIllcrest 5-3468

Total Membership 185
Active Firemen 30
Fire Police 6

Ladies' Auxiliary Organized Sept. 13, 1958

PAUL K. GEHMAN

Successor to John R. Wertsch
JEWELER
DIAMONDS - WATCHES - JEWELRY
39 E. Main Street Wertsch Bldg. Ephrata, Pa.
Phone RE 3-0277

GULF

Compliments of....
SHIRK'S GULF SERVICE
993 South State Street
Ephrata, Penna.

JOHN WEIDMAN

COAL and FUEL OIL
Oil Burners — Sales and Service
E. Main Street (Rear) Ephrata, Pa.
Phone RE 3-2770 or RE 3-9321

E. L. SNYDER

G. E. APPLIANCES and TELEVISION
MAYTAG WASHERS — IRONERS
HOOVER CLEANERS
ELECTRIC SEWING MACHINES
....Phones....
Ephrata RE 3-2530 Denver AN 7-6892
101 E. Main Street Ephrata, Pa.

GALEN G. FORNEY

UPHOLSTERER
23 East Walnut Street
Dial RE 3-2670 Ephrata, Pa.

SINCLAIR HC GASOLINE

LOOSE'S SERVICE STATION

GAS — OIL — LUBRICATION
ACCESSORIES
Locust and Grant Sts. Ephrata, Pa.

HIGHVILLE FIRE COMPANY

HIGHVILLE, PA.

DUNN'S CUT RATE STORE

RONALD SPOHN, Prop.

43 E. Main Street Ephrata, Pa.

DENVER & EPHRATA TELEPHONE & TELEGRAPH CO.

130 E. Main Street Ephrata, Pa.

IBACH'S RESTAURANT

HATTIE M. IBACH

19½ East Main Street

Phone RE 3-2643 Ephrata, Pa.

PLUMBING — HEATING

....Specializing in....

Steam Heat Installation and Reconditioning

DAVID M. BURKHOLDER

Conestoga Valley

AGRICULTURAL LIMESTONE

Phone New Holland ELgin 4-9261

Ephrata, R. D. 3, Lancaster County, Penna.

BEULAH'S BEAUTY SHOP

BEULAH McQUADE, Prop.

135 East Main Street

Phone RE 3-2365 Ephrata, Pa.

HUSIN SHIRT COMPANY

....Contractors of....

MEN'S SHIRTS and LADIES' BLOUSES

14 - 16 Rose Street

Ephrata, Penna.

Spray Painting Truck Lettering

Stripping Trimming

PETTICOFFER'S AUTO BODY SHOP

J. R. PETTICOFFER — Prop.

Phone RE 3-2661 Ephrata, Pa.

Wrecked Bodies and Fenders Straightened

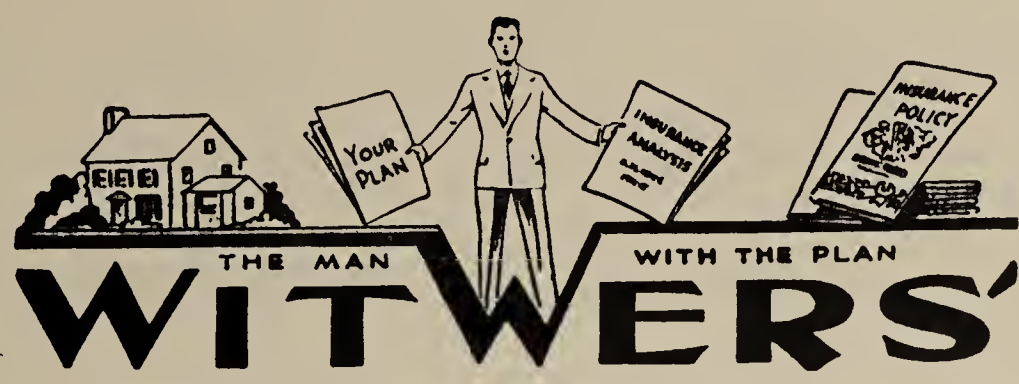

REAL ESTATE and INSURANCE Since 1932

32 W. Main Street — Phone RE 3-2320 — Ephrata, Pa.

Compliments of....

THE FARMERS NATIONAL BANK
of Ephrata, Pa.

EPHRATA SHOE CO., Inc.

....Manufacturers of....

JUVENILE SHOES

Ephrata, Penna.

EPHRATA
MANUFACTURING CO.

....Manufacturers of....

EMCO Quality Light and Medium
GRAY IRON CASTINGS
MACHINE WORK

Phone RE 3-2234 — Ephrata, Pa.

EBY SHOE CORPORATION

"FLEET-AIR" SHOES FOR CHILDREN

Ephrata, Penna.

STAUFFER'S
TEXACO SERVICE STATION

COMPLETE LUBRICATION SERVICE

Phone RE 3-7471 — On Route 222

I. B. STAUFFER — Ephrata, R. D. 1, Pa.

Compliments of....

HECKER'S RECORD SHOP

109 East Main Street

Ephrata, Penna.

BUD HUNT MOTORS, Inc.

1040 South State Street

Phone RE 3-2297 — Ephrata, Pa.

C. P. WENGER & SONS

COAL — LUMBER

....Manufacturers of....

POULTRY and STOCK FEEDS

27 East Main Street

Phone RE 3-2218 — Ephrata, Pa.

BRUBAKER & RUPP
....Distributors of....
ATLANTIC PETROLEUM PRODUCTS
Phone RE 3-1754 Ephrata, Pa.

EITNIER & HOFFMAN
FURNITURE and RUGS
Corner West Main and Church Streets
Phone RE 3-6421 Ephrata, Pa.

GEO. S. ALTHOUSE
GASOLINE — OIL — ETC.
Phone Ephrata RE 3-0905
Hinkletown Ephrata, R. D. 3, Pa.

FRY — the Plumber
John Z. Fry — Harvey L. Fry
PLUMBING and HEATING
15 Ridge Avenue
Phone RE 3-2460 Ephrata, Pa.

FLORIN FIRE COMPANY, Inc.

FLORIN, PA.

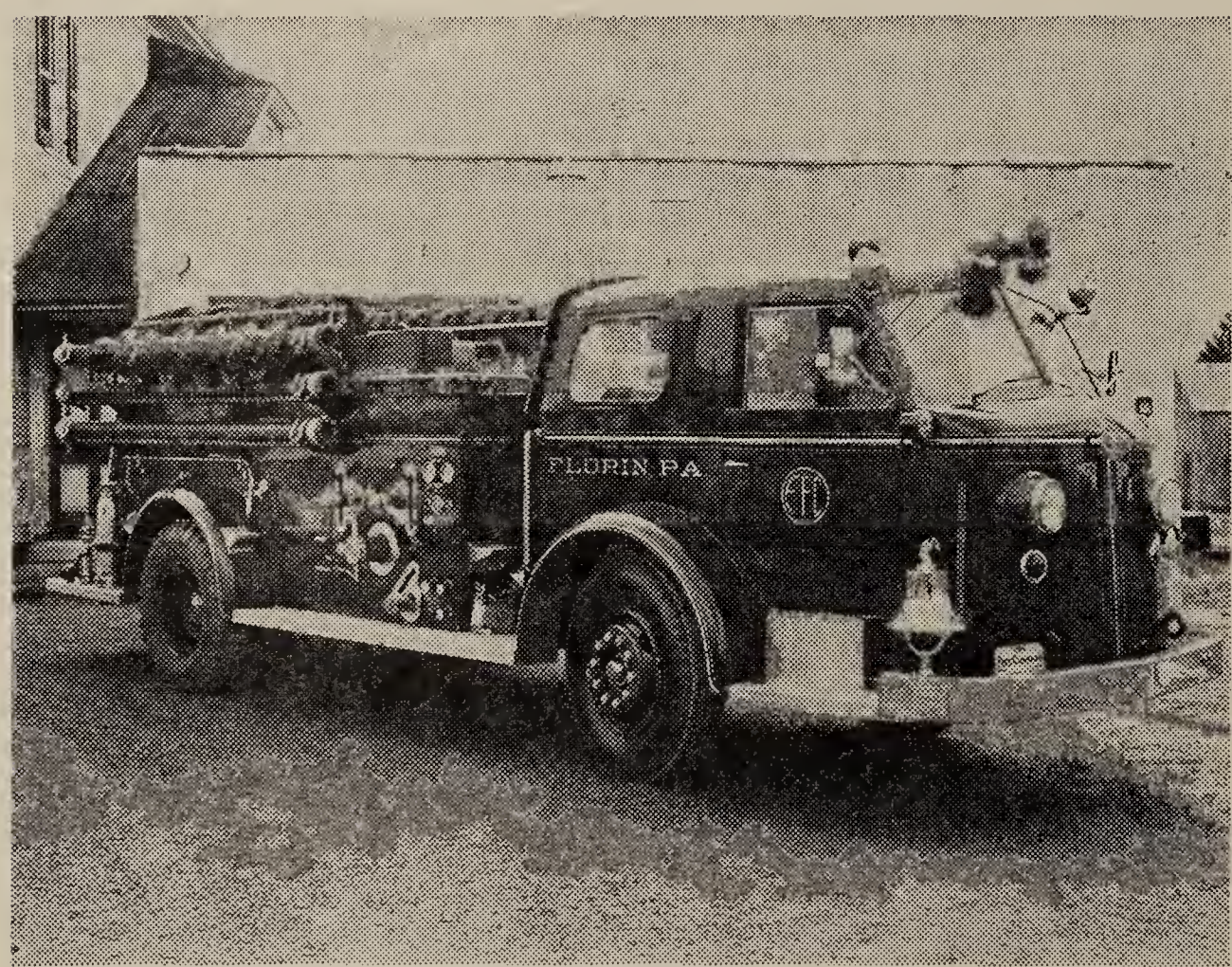

The Florin Fire Co., Inc., was organized September 29, 1947 by a group of twenty-nine men. This group started fighting fires with an old second hand chemical truck. In 1949 the present American La-France pumper was purchased.

Equipment

Equipment includes 1949 American LaFrance 500 gal. pumper with 500 gal. booster tank, 1950 White squad truck with 300 gal. water tank, 1,200 ft. 2½" hose, 500 ft. 1½" hose, 300 ft. booster line, Hale portable pump, 2 - 2-way radios (county call number 7-3-A and 7-3-B), 1,500 watt light plant with two 500 watt flood lights and two 500 watt cluster lights.

Present Officers

President ..... Eugene Leber
Vice President ..... Brady Hess, Sr.
Secretary ..... James Weaver
Treasurer ..... Omar Groff
Financial Secretary ..... Ira Hess
Trustees — Brady Hess, John H. Lutz, Isaac Wagner

Chaplain ..... Rev. Charles Wolf
Fire Chief ..... William Caswell
Assistant Chief ..... John H. Lutz
Chief Engineer ..... James Weaver
Chief Chemical Engineer ..... Wm. Kirtpatrick
Chief Hoseman ..... James Kirtpatrick
Chief Fire Police ..... Walter Mateer

Total Membership 275

Active Firemen 35
Active Fire Police 8

INTERCOURSE FIRE COMPANY
INTERCOURSE, PA.

FIRST NATIONAL BANK
of INTERCOURSE
Intercourse, Penna.
Member Federal Deposit Insurance Corp.
We appreciate your business and endeavor to favor you with the most pleasing service Good Banking permits.

BAUM'S BOLOGNA, Inc.
HOME MADE BOLOGNA and DRIED BEEF
Phone EM 7-5451 Elizabethtown, R. 3, Pa.

GAP FIRE COMPANY

GAP, PA.

Present Officers

President ..... Leslie Zimmerman
Vice President ..... Joseph Norris, Jr.
Secretary ..... Gerald L. Henry
Financial Secretary ..... Howard Rutter
Treasurer ..... John Baker
Fire Chief ..... Marshall Miller, Jr.
Assistant Fire Chief ..... William Kauffman
Captain ..... Lee Coates
Engineers — Ed Summers and Joseph Norris, Jr.
Chief of Fire Police ..... Vincent Eby

Total Membership 350
Active Firemen 35
Active Fire Police 12

Equipment includes 1953 triple combination American LaFrance, 500 gal. pump, 500 gal. booster tank, 4 Indian tanks, Hale "FZZ" portable pump, 1,500 watt generator, 2 all service smoke masks, 2 Chemox self-contained gas masks, 1,000 ft. 2½" hose, 400 ft. 1½" hose, 300 ft. 1" booster hose, 15 lb. C02 extinguisher, 2½ gal. foam extinguisher, 4 - 8 volt hand lights, 1 set hose bridges, 2-way radio (County Call Number — 4-2-A); 1959 triple combination American LaFrance, 750 gal. pump, 500 gal. booster tank, foam and foam adaptor, 1,200 ft. 2½" hose, 400 ft. 1½" hose, 300 ft. 1" booster hose, 2 all service smoke masks, 2 - 20-lb. dry powder, 4 salvage covers, 1 set hose bridges, 4 hand lights, double male and female adaptors, 2-way radio (County Call Number — 4-2-B).

GORDONVILLE FIRE COMPANY

GORDONVILLE, PA.

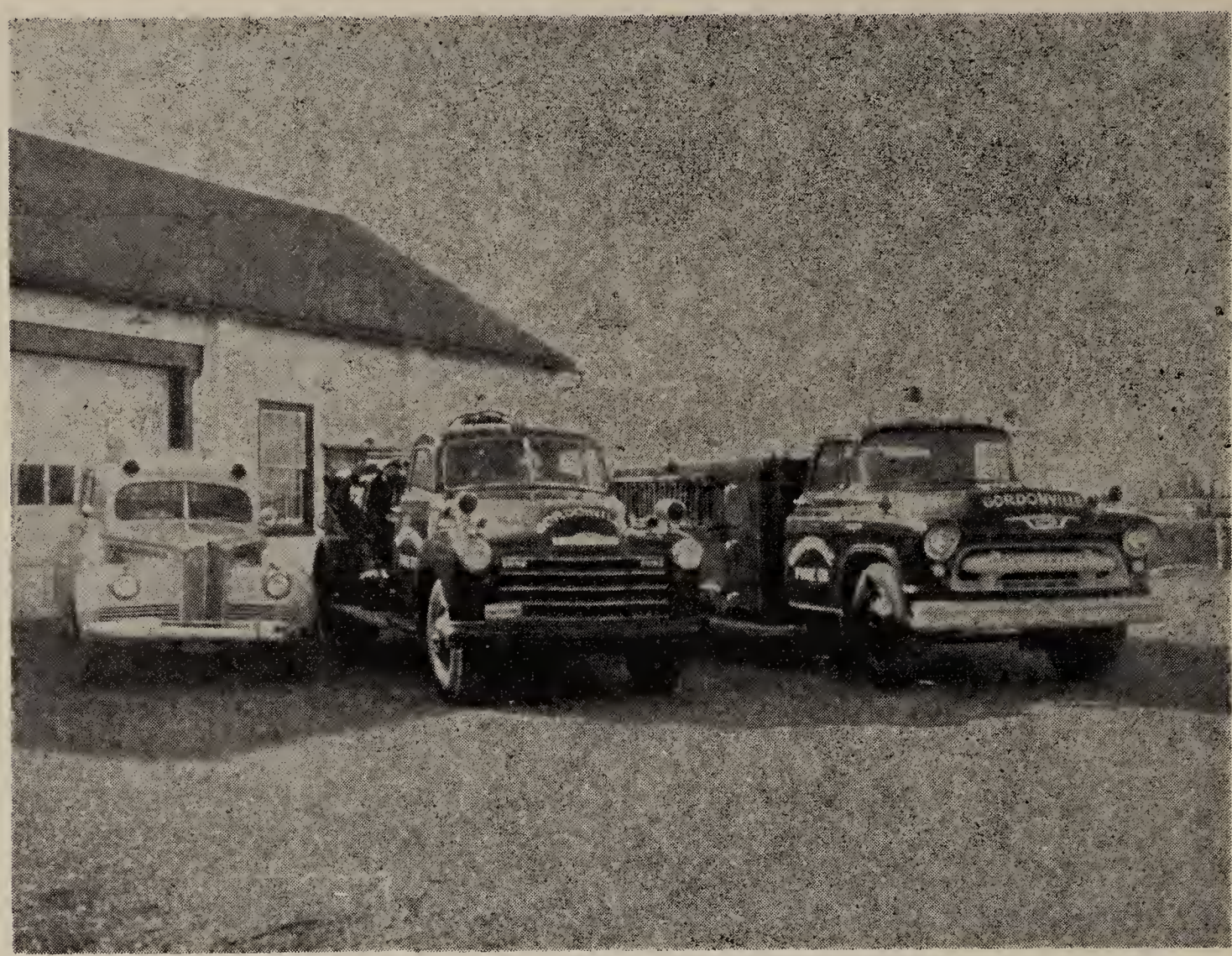

Present Officers

President ..... James R. Danner
Vice President ..... W. L. Reed
Secretary ..... Jacob E. Brackbill
Assistant Secretary ..... Gilbert R. Book
Treasurer ..... Leaman B. Harsh
Fire Chief ..... Robert H. Baxter
1st Assistant Chief ..... John N. Miller
2nd Assistant Chief ..... Paul Smeltz

Ladies' Auxiliary Officers

President ..... Betty Rynier
Vice President ..... Helen Kellenberger
Secretary ..... Dorothy Rynier
Treasurer ..... Matilda Schaffhouser
Chaplain ..... Dorothy Baxter

Equipment

The Gordonville Fire Company was formed on May 22, 1923, and the charter was received in September, 1923. The first engine used by the company was an old hand-pulled chemical pumper. The first new fire engine purchased by the company was a Waterous Ford engine, bought in September, 1923, and kept in service until December, 1931, at which time the company bought a new Chevrolet chassis and had a pump built on it by the Prospect Fire Engine Company at Prospect, Ohio.

In 1948 the company put into service a new 500 GPM pumper and sold the old engine to another company. In 1956 a 1,400 gal. tank truck was added to the fire fighting equipment and an ambulance was bought and put into service in 1957 for use in the surrounding area.

Funds for the general upkeep of the equipment and building are raised by membership drives, bakes, suppers and donations. Also, the Ladies' Auxiliary of our fire company deserve our eternal thanks for their unselfish help and financial donations.

A. L. KAUFFMAN & SONS

FRUIT GROWERS — FROZEN FOOD SERVICE

Meat Processing

Fresh Meats and Groceries

Phone Int. SO 8-3631 Bird-in-Hand, R. 1, Pa.

Compliments of....

GEORGE S. MANN

417 North Prince Street

Lancaster, Penna.

IRONVILLE FIRE COMPANY

COLUMBIA, R. D. #1, PA.

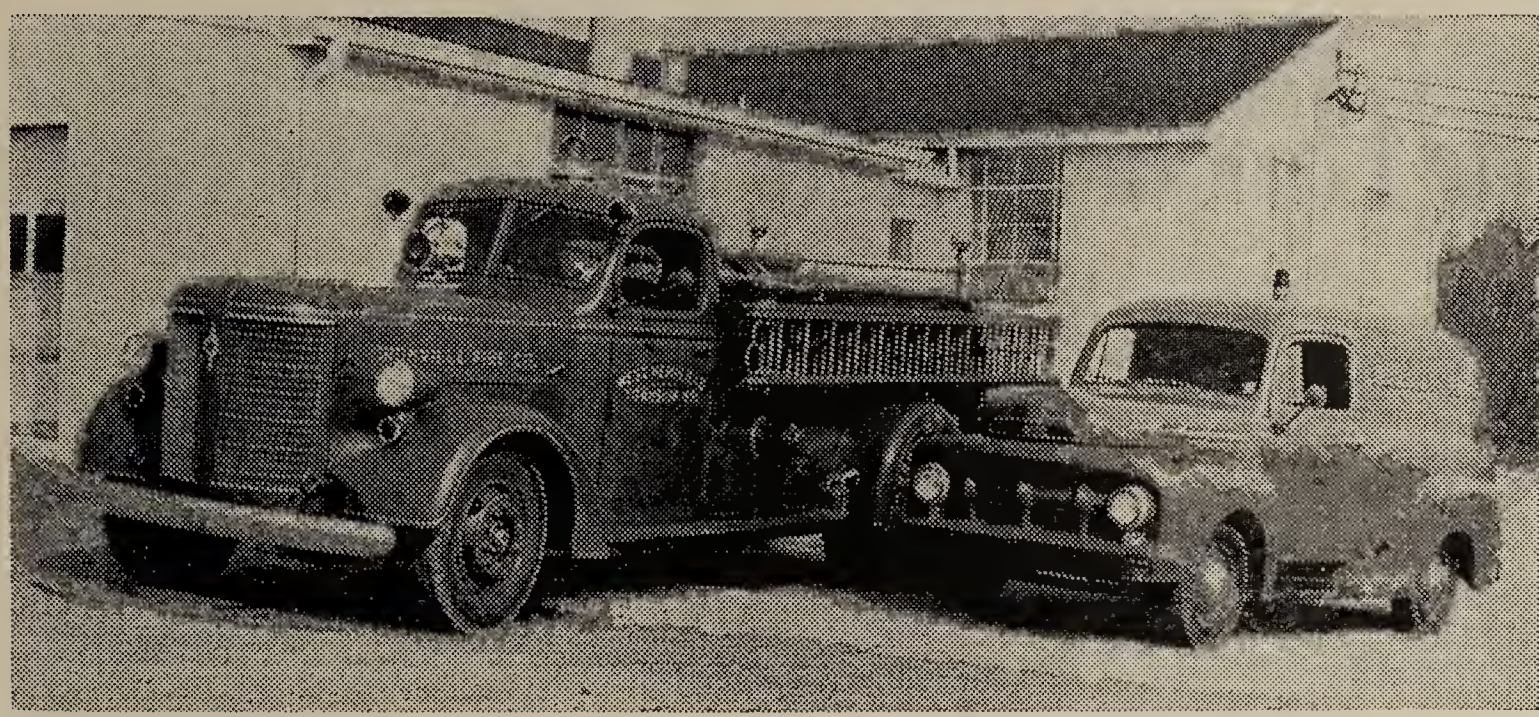

Present Officers

President ..... Raymond Mummaw
1st Vice President ..... Kenneth Rettew
2nd Vice President ..... Luther Ulrich
Secretary ..... E. W. Rudisill
Treasurer ..... Wilbur Albright
Trustees — John Bard, Jr., Arthur Landis, Wilbur Kauffman, Paul Kauffman, Gordon Mummaw
Fire Chief ..... Roy Fornoff
Assistant Chiefs — Drew Mummaw, Raymond Mummaw
Chief Engineer ..... Benjamin Haverstick

Membership 85
Active Firemen 25
Active Fire Police 4

Equipment

Equipment includes a 1946 American La-France with 500 gal. pump, 450 gal. booster tank, 1,400 ft. 2½" hose, 600 ft. 1½" hose, 250 ft. booster line, 2-way radio (County Call Number — 7-6-A); 1952 Ford, Homelite portable pump, hay tester, boots, coats, and hats.

—Phone Numbers—
Columbia MUtual 4-5936 MUtual 4-5229
MUtual 4-8110 MUtual 4-8752

KINZER FIRE COMPANY

KINZER, PA.

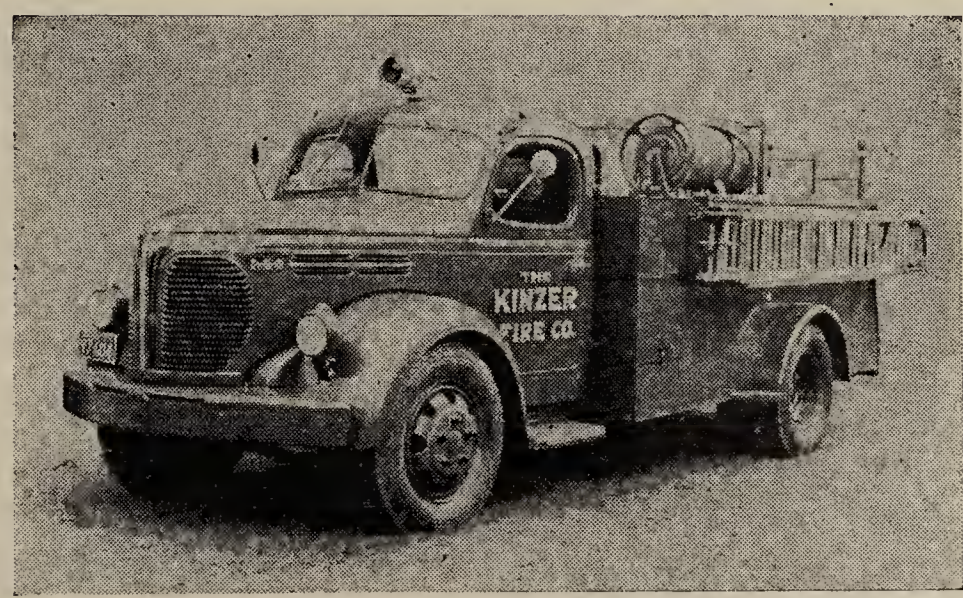

LEACOCK FIRE COMPANY

LEACOCK, PA.

The Lancaster City Fire Department

1882 - 1960

☆ ☆

HARRY E. MILLER ..... Chief Engineer

FRANK DEEN ..... Assistant Chief Engineer

EDWARD KOERKLE ..... Battalion Chief Fire Prevention Bureau

☆ ☆

Equipment Consists of

3 Chiefs' Cars

1 American LaFrance Aerial Truck

1 Peter Pirsch Aerial Truck

2 Ward LaFrance Triple Combination Pumpers (1000 gallon)

2 Mack Triple Combination Pumpers (750 gallon)

1 American LaFrance Triple Combination Pumper (1000 gallon)

2 Abrins-Fox Triple Combination Pumpers (1000 gallon)

☆ ☆

78 Years of Public Service in Fire Prevention and Protection!

VILLAGE BEAUTY SALON

138 North Duke Street

Phone EX 3-7479 Lancaster, Pa.

Compliments of....

J. P. WARFEL & CO.

Union Stock Yards Lancaster, Pa.

ANNA MYERS

SLENDERIZING SALON

445 East King Street

Phone EX 3-2245 Lancaster, Pa.

THREE STEPS TO BEAUTY

....Latest Trends in....

CUTTING, STLYING and PERMANENT WAVING

352 North Queen Street

Phone EX 2-0029 Lancaster, Pa.

FROST'S FOOD MARKET

FULL LINE OF FRESH MEATS

601 - 603 Park Avenue

Phone EX 2-0419 Lancaster, Pa.

L. P. HENRYSON & CO., Inc.

....Manufacturers of....

UMBRELLAS and PARASOLS

312 Fifth Avenue New York 1, N. Y.

Factory — Lancaster, Pa.

HARTMAN PONTIAC, Inc.

R. B. HARTMAN — President

425 West King Street

Phone EX 7-2811 Lancaster, Pa.

REILLY BROS. & RAUB

HOUSE FURNISHING GOODS

Seeds - Paints - Sporting Goods

Wholesale Distributors

Phone EX 2-2131 Lancaster, Pa.

MAC-IT PARTS COMPANY

ALLOY STEEL SOCKET SCREWS
and ALLIED PRODUCTS

275 E. Liberty Street Lancaster, Pa.

J. L. CLARK MANUFACTURING CO.

303 North Plum Street

Phone EX 2-4125 Lancaster, Pa.

Old Guard Mutual Insurance Company

18 SOUTH DUKE STREET

PHONE EX 2-3927 LANCASTER, PA.

Compliments of....

The Hubley Mfg. Co.

LANCASTER, PENNA.

Garner Potato Chips

F. Earl Garner

LANCASTER, R. D. 1, PENNA.

PHONE MOUNTVILLE ATlas 5-5210

Raub Supply Company

MANUFACTURERS
and DISTRIBUTORS

LANCASTER, PENNA.

....Branches in....

Harrisburg, Pa. Williamsport, Pa.

Winchester, Va.

B & H RADIO & TELEVISION
SALES and SERVICE
257 West King Street
Phone EX 2-4961 Lancaster, Pa.

Compliments of....
MOSEMANN
PEANUT BUTTER CO.
223 N. Mulberry Street (Rear) Lancaster, Pa.

SNAVELY & DOSCH, Inc.
DU PONT PAINTS ● KENDALL OIL
Wholesale Automotive Supplies
324 N. Queen Street Lancaster, Pa.

JIMMY WILSON, JR. — Storage
....Agent....
ALLIED VAN LINES, Inc.
424 North Queen Street
Phone EX 2-0216 Lancaster, Pa.

STAUFFER
HOME IMPROVEMENTS, Inc.
....Formerly Operated as....
Capitol Insulation and Improvements
42 N. Prince Street Lancaster, Pa.

DARMSTAETTER'S, Inc.
35 - 37 North Queen Street
Phone EX 4-7114 Lancaster, Pa.

CHAMPION BLOWER
and FORGE CO.
Founded 1875
MANUFACTURERS — ENGINEERS
Lancaster, Penna.

LANDY TOWEL
and LINEN SERVICE
989 Ranck Road
Phone EX 2-4416 Lancaster, Pa.

ORCHID BEAUTY SHOP
GENEVA STILLINGER — Prop.
521 East King Street
Phone EX 7-8988 Lancaster, Pa.

RICHARD LIGHTNER
REALTOR
Real Estate - Insurance - Appraisals
Rents Collected - Property Management
46 South Duke Street
Phone EX 4-2328 Lancaster, Pa.

Compliments of....

CENTRAL
PAPER BOX COMPANY

225 E. Grant Street Lancaster, Pa.

Compliments of....

COOPER TOBACCO CO., Inc.

23 W. Chestnut Street Lancaster, Pa.

SHENK BROS.

TOYS — DOLLS — GAMES

"Everything for Sport"

30-32 W. King Street Lancaster, Pa.

Compliments of....

CLERICOS FLOWER SHOP

870 Manor Street Lancaster, Pa.

Compliments of....

MENNO B. ROHRER

Brenneman Bldg. Lancaster, Pa.

Compliments of....

W L A N

Lancaster, Penna.

HOFFMAN
DELIVERY COMPANY

MOVING and GENERAL HAULING

218 West Orange Street

Phone EX 4-7237 Lancaster, Pa.

GRAVER'S
SEAT COVER CENTER

SEAT COVERS FOR ALL CARS

Custom and Ready Made Convertible Tops

North Prince and Jackson Streets

Phone EX 4-4902 Lancaster, Pa.

Compliments of....

LANCASTER
AUTO SPRING CO.

Lancaster, Penna.

THE D. W. LYNCH CO., Inc.

....Office and Factory....

435-37 West Grant Street

Phone EX 7-9875 Lancaster, Pa.

MANOR MUTUAL FIRE INSURANCE CO.

Room 300 — 53 North Duke Street

Phone EX 3-6503 Lancaster, Pa.

SCHAEFER PAINT COMPANY

QUALITY PAINTS

Designed for Use in Aerosol or Bulk

L. W. SCHAEFER

334 West Marion Street

Phone EX 2-7122 Lancaster, Pa.

Compliments of....

THE LAUNDROMAT

728 East Mifflin Street

Lancaster, Penna.

B. F. BARR & SON NURSERIES

Established 1893

NURSERYMEN — LANDSCAPE DESIGNERS and PLANTERS

Marietta Avenue

P. O. Box 463 Lancaster, R. D. 1, Pa.

JOHN S. FORD

NOVELTIES

23 Howard Street

Lancaster, Penna.

Compliments of....

TWIN ARC WELDING CO.

426 South Lime Street

Lancaster, Penna.

HADDAD SHOE CORPORATION

....Manufacturers of....

BETTER GRADE CHILDREN STITCHDOWNS

118 - 124 South Christian Street

Lancaster, Penna.

LANCASTER JUNK CO.

SCRAP MATERIALS

Wholesale and Retail

569 Rockland Street Lancaster, Pa.

Compliments of....

FIDELITY ELECTRIC CO., Inc.

322 N. Arch Street Lancaster, Pa.

Compliments of....

JOHN W. ESHELMAN CO.

Lancaster, Penna.

Compliments of....

HYMAN MISHKIN & SON

303 E. King Street Lancaster, Pa.

SPECIALTY SCREW MACHINE PRODUCTS CO.

Dillerville Road

Phone EX 3-2913 Lancaster, Pa.

Compliments of....

K & L PLATING CO.

535 East Mifflin Street

Lancaster, Penna.

F. G. SHIRK CO.

GENERAL INSURANCE and REAL ESTATE

5 North Duke Street

Phone EX 2-0114 Lancaster, Pa.

Compliments of....

LANCASTER COCA-COLA BOTTLING WORKS

417 E. Ross Street Lancaster, Pa.

EDUCATORS MUTUAL LIFE INSURANCE CO.

415 North Duke Street

Phone EX 3-3614 Lancaster, Pa.

"MOORE CHICKS FOR MORE PROFITS"

MOORE FARMS

780 Eden Road

Phone EX 3-3882 Lancaster, Pa.

MODERN TIRE and FRAME SERVICE, Inc.

TIRES - TUBES - RETREADING

Bear Wheel Alignment and Frame Service

1058 North Plum Street

Phone EX 4-2654 Lancaster, Pa.

LEBZELTER'S

GOODYEAR TIRES - BATTERIES - RECAPPING

RADIOS - TELEVISION

ELECTRICAL APPLIANCES

Handling Goodyear Products for Over 60 Years

237 N. Queen Street Lancaster, Pa.

B. F. KAUFMAN
MOTOR EXPRESS
409 College Ave. Lancaster, Pa.

WIELAND'S
HARDWARE and SHEET METAL SUPPLIES
315 North Queen Street
Phone EX 2-0627 Lancaster, Pa.

Compliments of....
FORTNEY'S RESTAURANT
552 N. Prince Street Lancaster, Pa.

YOUNG'S
PLUMBING and HEATING
106-114 W. Orange Street Lancaster, Pa.

Compliments of....
THE YOUNG FUNERAL HOME
317 E. Orange Street Lancaster, Pa.

LIVESTOCK TRUCKING CO.
TOM SHIELDS — Owner
Office Phones: EX 7-8414 or EX 2-4178
Residence Phone: EX 3-0388
Union Stock Yards Lancaster, Pa.

Compliments of....
SIEGEL - ANSEL
BAG & BURLAP, Inc.
509-517 Locust Street Lancaster, Pa.

FRED F. GROFF, Inc.
FUNERAL SERVICE
234 West Orange Street
Lancaster, Penna.

JEROME H. RHOADS
213-15 North Prince Street
Phone EX 7-5277 Lancaster, Pa.

JOHN F. WEAVER CO., Inc.
INSURANCE — REAL ESTATE
202 Fulton Bank Bldg. Lancaster, Pa.

UNION FIRE COMPANY No. 1

LANCASTER, PA.

Dear Brother Firemen:

You have chased fires, held carnivals and have attended fire company banquets — but have you ever helped celebrate a 200th anniversary of a volunteer fire company? I'll bet you haven't, because there is only one company that old! Union Fire Company No. 1 will hit the two-century mark on August 15, 1960, and we hope you will be on hand to help commemorate the historic event, and to get us started on the third century. Our smoke-eating ancestors hid a bottle of 1845 vintage brandy away in the Farmers Bank vault in 1860, when the company held its 100th birthday. The bottle is to be opened in August, 1960.

This occasion is also the 200th anniversary of volunteer fire-fighting in Pennsylvania. We invite you to attend this historic banquet, and we hope your company will be represented by one or two members at least.

Put this date on your calendar, please!

Fraternally yours,
Harry E. Thomas, President.

Present Officers

President ..... Harry E. Thomas
1st Vice President ..... Robert F. Groff
2nd Vice President ..... H. Clifton Thorbahn
Secretary ..... Ben H. Kauffman
Treasurer ..... Charles M. Gibbs
Directors — Jacob F. Weber, Earl F. Rebman, Alfred A. Knott, Jr., Walter P. Powers

EARL R. MYERS
GARAGE and ELECTRIC SERVICE
General Auto Repairing
Phone Landisville 6911 Harrisburg Pike
R. D. 3, Box 650, Lancaster, Pa.

ALBERT HOSTETTER
AUTO BODY SHOP
Ruby and Prangley Streets
Lancaster, Penna.

Compliments of....
ARROW SHOE STORE
14 East King Street
Lancaster, Penna.

Compliments of....
HAMMOND'S
PRETZEL BAKERY
718 South West End Avenue
Lancaster, Penna.

FRY'S RENDERING WORKS
JOHN L. FRY — Prop.
....Dealer in....
HIDES - TALLOW - DEAD ANIMALS
2114 Hollinger Road Lancaster, Pa.

HARRY DRENNER
G A R A G E
402 South West End Avenue (Rear)
Lancaster, Penna.

VOLUNTEER FIRE COMPANY OF LANDISVILLE

LANDISVILLE, PA.

Present Officers

President ..... Thomas J. Holahan
1st Vice President ..... Jack Bigler
2nd Vice President ..... Chester Kauffman
Financial Secretary ..... Bernard Kline
Recording Secretary ..... Warren Reist
Treasurer ..... Warren Kline
Trustees — Seth H. Ebersole, B. L. Greider, Robert Edwards, D. Baker Kauffman, Cleon Kahler
Fire Chief ..... Elwood Miller
1st Assistant Chief ..... Richard Fawber
2nd Assistant Chief ..... Seth Ebersole
3rd Assistant Chief ..... Gordon Mummaw
4th Assistant Chief ..... Russel Frey
Engineer ..... Edwin L. Kline
Operators — J. Melvin Stauffer, Warren Reist, Barry Barto
Active Membership .... 50 Firemen

Equipment

Equipment includes 1957 Mack 275 hp. pumper equipped with a Hale 750 GPM pump and 500 gal. booster tank. The hose consists of two booster reels, each having 200 ft. 3/4" high pressure hose and Hardie fog gun, 1,500 ft. 2½" hose and full complement of hose fittings, adaptors, and nozzles. This truck is equipped with 2-way radio and also carries coats, boots, helmets, and two C02 extinguishers; 1948 Dodge supply truck which carries 400 ft. 1½" hose, nozzles, and fittings, also extra 2½" hose. This truck also carries a portable pump, a portable 1,500 watt A.C. generator with two 500 watt and one 250 watt flood lights and 350 ft. of electric cable. It also carries a smoke ejector, 4 all-purpose and 2 Chemox masks, extinguishers, hose bridges, tools, lanterns, and is equipped with 2-way radio.

Ladies' Auxiliary Officers

President ..... Mrs. Cleon Kahler
Vice President ..... Mrs. J. Melvin Stauffer
Secretary ..... Mrs. H. W. Greiner
Treasurer ..... Emily Caskey

EARLE N. STAUFFER
FOOD MARKET
Phone TW 8-3266 Landisville, Pa.

ARTHUR J. ULRICH
AUTOMATIC HEAT — SALES & SERVICE
Box 306
Phone TW 8-8122 Landisville, Pa.

J. C. SNAVELY & SONS, Inc.
LUMBER — MILLWORK
BUILDING MATERIALS
Phone TW 8-3511 Landisville, Pa.
Phone OL 3-3751 Mount Joy

A. H. HOFFMAN, Inc.
HOFFMAN SEEDS
and FUNK G HYBRIDS
Landisville, Penna.

LAMPETER FIRE COMPANY

LAMPETER, PA.

Present Officers

President ..... Nelson A. Brecht, Jr.
Vice President ..... Clyde J. Miller
Secretary ..... Elam Pickell, Jr.
Treasurer ..... E. Clair Witmer
Trustees — Richard H. Herr, Frank Leed, Lee M. Good
Solicitor ..... William M. Musser, Jr.
Fire Chief ..... J. Walter Dunlap
1st Assistant Chief ..... Lloyd E. Henry
2nd Assistant Chief ..... Stanley H. Deiter
3rd Assistant Chief ..... Elwood Witmer
Captain ..... Richard H. Herr
Reporter ..... Stanley H. Deiter

Total Membership 185
Active Firemen 20
Active Fire Police 6

Equipment

Equipment includes 1950 Mack 45A 500 gal. pumper with two stage centrifugal pump, a wet water proportioner, and 285 gal. booster tank; also 1,400 ft. 2½" hose, 300 ft. 1½" hose, and 250 ft. booster hose.

Auxiliary equipment is carried on truck — one Hale FZZ portable pump, portable light plant with two flood lights and two hand lights; one two-way radio (County Call Number — 5-4-A).

—Emergency Phone Number—
Lancaster EX 3-3856

The company has just purchased a new Mack Thermodyne, 750 gal. two stage pumper with twin booster reels, 500 gal. booster tank, and 400 ft. of booster hose. This truck will carry 1,300 ft. 2½" hose and 400 ft. 1½" hose.

The present Mack 45A truck will be equipped with an 850 gal. water tank, a PTO driven single stage pump in addition to the two stage pump mounted on the present equipment, and also a two-way radio. Delivery of this new equipment is expected about the end of July, 1960.

LEOLA FIRE COMPANY

LEOLA, PA.

LINCOLN FIRE COMPANY

LINCOLN, PA.

The Lincoln Fire Company is located in Lincoln, Lancaster County, Pa. The company has been active since 1851. Present equipment includes a 1948 Hahn pumper with 500 gal. booster tank, 45 gal. tank of foam, 1,300 ft. 2½" hose, 700 ft. 1½" hose, hose reel, and a 2-way radio (County Call Number — 1-6-A); also a V-8 Chevrolet tank truck with 1,500 gal. of water, 300 ft. 2½" hose, 400 ft. 1½" hose, portable pump, fire extinguishers, and a 2-way radio (County Call Number — 1-6-T). The company meets the first Tuesday of each month.

Present Officers

President ..... Gilbert Ibach
Vice President ..... Earl Stamm
Secretary ..... Milton Eberly
Treasurer ..... Aaron Hostetter
Fire Chief ..... Robert Risser
Assistant Fire Chief ..... Samuel Hackman
Chief Engineer ..... Clyde Hess
Assistant Engineer ..... Clarence Weit
Janitor ..... Sol Dissinger
Captain ..... Ralph Renninger
Lieutenant ..... Phares Long
Trustees — Jim Galen, Jacob Nissley, Steven Enck

Total Membership 157
Active Firemen 25
Active Fire Police 6
First Aid Men 5

ROBERT R. BUCH

GROCERIES

Sundry Drugs - Shoes - Hunters' Supplies

Lincoln, Penna.

F. L. REAM

Acetylene and Electric

WELDING SHOP

Ornamental Iron Work

Phone Ephrata RE 3-2001 Lincoln, Pa.

HAUENSTEIN AGENCY

INSURANCE and REAL ESTATE

Since 1900

Lincoln, Lancaster County, Penna.

A. H. HUMMER & SONS

PLUMBING, HEATING and ELECTRICAL CONTRACTORS

Phone Ephrata RE 3-2143 Lincoln, Pa.

J. E. GALEN HARDWARE

HARDWARE — PAINT — FARM SUPPLIES

HOUSEWARES — FLOOR COVERINGS

ELECTRICAL SUPPLIES

Always Plenty of Free Parking!

Phone Ephrata RE 3-2554 Lincoln, Pa.

J. RICHARD NISSLEY, Inc.

CONTRACTOR

Phone TW 8-3551 Landisville, Pa.

LEOLA POULTRY MARKET

D. H. Seibel, Prop.

LIVE POULTRY — TIRES

Phone Leola OL 6-6181

Residence — New Holland EL 4-9611

Leola, Penna.

Compliments of....

LEOLA NATIONAL BANK

Leola, Penna.

BLUE BALL MACHINE WORKS

J. S. Newswanger — Proprietor

MACHINISTS

Blue Ball, Penna.

WEST RIDGE

OWEN B. CALDWELL

BUILDER OF ARTISTIC HOMES

General Real Estate ● Farms

Phones EX 2-7927 or 2-2183

Columbia Ave. & Pearl St. Lancaster, Pa.

LITITZ FIRE COMPANY No. 1

LITITZ, PA.

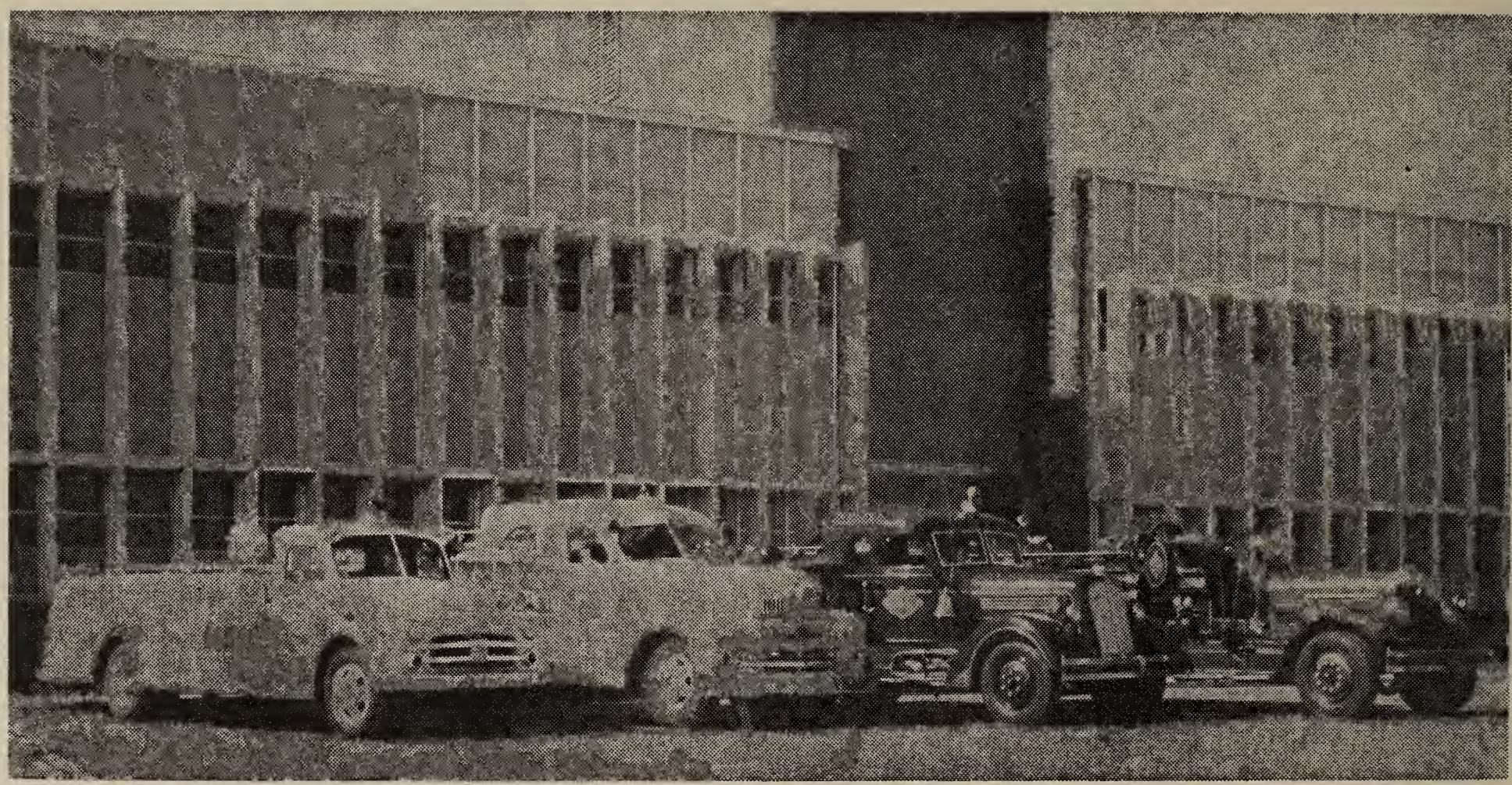

Present Officers

President ..... C. B. Koehler
1st Vice President ..... Paul F. Diehm
2nd Vice President ..... William Powers
Recording Secretary ..... Eric Buckley, Jr.
Financial Secretary ..... Leo Rossi
Treasurer ..... Edward S. Grosh
Trustees — Ammon Shelly, Paul Sipe, Howard Mowrer
Chaplain ..... William Carper
Fire Chief ..... Raymond A. Runk
1st Assistant Fire Chief ..... Frank Wonder
2nd Assistant Fire Chief ..... Paul F. Diehm
Captains — Theodore Stauffer, Jr., Carl Foltz
Lieutenants — Eric Buckley, Sr., William Kneier, Donald Stauffer

Total Membership 1,000
Active Firemen 40
Fire Police 12

Equipment

Equipment includes a 1952 Dodge 250 GPM pump with 370 gal. booster tank, 400 ft. 1½" hose, 200 ft. booster line, 1,500 watt portable generator, 2 spot lights, 2 flood lights, Gorman-Rupp portable pump, all-service and Chemox masks, smoke ejector, Emerson resuscitator, H-H Inhalator, 2-way radio (County Call Number — 2-5-A), 2 portable radios (County Call Number — 2-5-WT), 2 inlet portable deluge gun; 1956 Seagrave, 1,000 gal. triple combination with 200 gal. booster tank, proportioner (W.W. and F.), 2,000 ft. 2½" hose, 300 ft. booster hose, 2-way radio (County Call Number — 2-5-B); 1938 Seagrave, 750 gal. triple combination with 200 gal. booster tank, 2,000 ft. 2½" hose, 250 ft. booster hose, 2-way radio (County Call Number — 2-5-C).

—Fire Call Phone Number—
EXpress 6-2100

Compliments of....

WEAVER'S RESTAURANT

35 N. Broad Street Lititz, Pa.

W. A. MILLER & SON

ALUMINUM FOUNDRY

159 N. Locust Street Lititz, Pa.

Compliments of....

Hirst's Grocery

LITITZ, PENNA.

Compliments of....

Hamilton Watch Company

COLUMBIA AVE. LANCASTER, PA.

J. Rollman & Son

ESTABLISHED 1916

CONTRACT HAULING

P. O. BOX 147

PHONE MA 6-2491 LITITZ, PA.

Stauffer's Farm Produce Market

LAWN and GARDEN CENTER

Where You'll Find the Finest in Fresh Fruits

Farm Fresh Vegetables

Healthy Evergreens

PHONE MA 6-6890

KISSELL HILL LITITZ, R. D. 3, PA.

C. S. ZARTMAN
GENERAL MERCHANDISE
Phone MA 6-7547 Lititz, Pa.

Compliments of....
THE WARWICK HOUSE
104 N. Broad Street Lititz, Pa.

BURKHOLDER'S
POTATO CHIPS
234 Front Street
Phone MA 6-2436 Lititz, Pa.

BETTY'S BEAUTY SHOPPE
BETTY WARING — Prop.
73 Front Street
Phone MA 6-2427 Lititz, Pa.

BECKER'S
EAST END GROCERY
E. Y. BECKER
370 East Main Street
Phone MA 6-2466 Lititz, Pa.

LEON S. HERSHEY
FINE CARS
747 South Broad Street
Phone MA 6-2357 Lititz, Pa.

ELLA MAE'S BEAUTY SHOP
ELLA CARVELL — Prop.
For Appointment . . . . Phone MA 6-2542
245 E. Main Street Lititz, Pa.

Compliments of....
LA PENN
MACHINE & TOOL CO.
118 S. Broad Street (Rear) Lititz, Pa.

Compliments of....
LITITZ
SHOE COMPANY, Inc.
Phone MA 6-2212 Lititz, Pa.

PAUL F. DIEHM
SURVEYOR — REAL ESTATE — INSURANCE
Lititz, Penna.

Binkley and Ober, Inc.

VIBRATED CONCRETE BLOCKS
TRANSIT-MIX CONCRETE
CRUSHED STONE

PHONE LO 9-0441

EAST PETERSBURG, PENNA.

Compliments of....

Wilbur-Suchard Chocolate Co., Inc.

LITITZ, PENNA.

A. J. Beford Shoe, Inc.

....Manufacturers of....

STITCHDOWN FOOTWEAR
of the Better Grade

PHONE MA 6-2101

KLINE STREET LITITZ, PA.

Lincoln Avenue Garage

ABRAM MEASE, Prop.

GENERAL MACHINE
and AUTOMOTIVE REPAIRS

Acetylene and Electric Welding

LITITZ, PENNA.

BOMBERGER'S STORE

QUALITY GROCERIES ● FRESH MEATS

Appliances - Hardware - Shoes - Dry Goods
Floor Coverings - Etc.

Phone Manheim MO 5-7112 Elm, Pa.

HOPKINS BROS.

SMOKING and FLOOR SAWDUST

Shavings by Bag or Truckload

649 East Main Street

Phone MA 6-2149 Lititz, Pa.

AMMON E. SHELLY

....Full Line of....

ESHELMAN'S RED ROSE GUARANTEED FEEDS

Phone Manheim MO 5-4129 Lititz, R. D. 2, Pa.

D. L. DIEM & SONS, Inc.

TRACTORS — FARM MACHINERY
HARDWARE — REFRIGERATION

Phone MA 6-2131 Lititz, Pa.

REEDY'S

PHILCO TELEVISION — RADIOS
APPLIANCES

Sales - Service - Installation

East Main Street (opposite Post Office)

Phone MA 6-2252 Lititz, Pa.

Compliments of....

HARDING'S GROCERY

134 Spruce Street

Lititz, Penna.

HENRY J. SNAVELY

AUCTIONEER

225 N. Broad Street Lititz, Pa.

KEEHN'S PRINTING

8 - 12 East Lemon Street

Phone MA 6-2323 Lititz, Pa.

DIE BRICKERVILLE SCHEIER

FEATURING SMORGASBORD SATURDAY
and SUNDAY

Catering to Family Style Banquets
and Parties!

Phone MA 6-5404 Brickerville, Pa.

WESTERN AUTO ASSOCIATE STORE

HOME OWNED BY FLOYD S. HAGY

48 East Main Street

Phone MA 6-2435 Lititz, Pa.

R. W. Sauder

FRESH EGGS

PRODUCED ON PENN-DUTCH FARMS

PHONE LITITZ MAdison 6-2404

LITITZ, Lancaster County, PENNA.

Lititz Mutual Fire Insurance Co.

LITITZ, PENNSYLVANIA

Organized 1888

Amount of Insurance in Force

$1,000,000,000

Graybill's Dairy

GOLDEN GUERNSEY

PHONE MA 6-2469 LITITZ, R. D. 2, PA.

Shotzberger's

John Deere

FARM EQUIPMENT

ELM, PENNA.

MASTERSONVILLE VOLUNTEER FIRE COMPANY
MASTERSONVILLE, PA.

CHARLOTTE'S SHOP
LADIES' and KIDDIES' WEAR
26 East Main Street
Phone MA 6-8371 Lititz, Pa.

ANIMAL TRAP CO. of AMERICA
Lititz, Pennsylvania
Niagara Falls, Can. Pascagoulo, Miss.

HOPE FIRE ENGINE & HOSE COMPANY No. 1

Organized 1812 MANHEIM, PA. Membership 1,100

On January 9, 1812, the Manheim Fire Company was organized and Articles of Association were formulated. This, the first fire company, was organized 26 years before Manheim was incorporated as a Borough on April 16, 1838. At this meeting a small hand engine was purchased from the Union Fire Company of Lancaster, Pa., which in turn had been imported from England in 1754. The inscription "Jan. 9, 1812, Manheim, Pa., Hope No. 1" was placed on this new piece of fire fighting equipment. This piece of equipment is now in the Hershey Museum at Hershey, Pa., and through their kindness you may see this hand-drawn fire engine in the parade today, and will be on public viewing. This engine was equipped with leather hose in 1812.

From 1812 to 1871 eight various fire companies were organized. In 1847 a second hand engine was purchased with 133 feet of leather hose for $525.37. On July 4, 1871, the first Manheim Firemen's Parade was held in Manheim. In 1879 a 400-pound bell was purchased for a fire alarm. In 1904 the present Public Building and Fire Hall was dedicated and in 1910 a hook and ladder truck was purchased for $600.00. In 1920, at a borough election, the citizens voted to give Borough Council authority to purchase an American LaFrance engine for $12,500.00. This was the beginning of our motor drawn fire fighting equipment.

On June 17, 1921, the first meeting was called in Manheim, by the Hope Fire Engine and Hose Company No. 1, to organize the Lancaster County Firemen's Association. Fourteen county fire companies responded. From that first meeting in Manheim, the Lancaster County Firemen's Association grew from year to year until today the membership totals 87 volunteer fire companies. In 1930, Fire Chief Paul Z. Knier of the Hope Fire Engine and Hose Company No. 1 was elected Lancaster County Fire Marshall by the Association.

In 1946 the Fire Police of the company was organized and today numbers 15.

The Ladies' Auxiliary of the Fire Company is an organization which has aided much to the financial status of the company and again in taking care of the "hungry feeling" so many of us seem to have.

On April 4, 1959, the fire company signed an order for the purchase of a Seagrave "Quint" combination 750 GPM pumper, class A with a 4 section 85 ft. aerial ladder, and was delivered to the company on Dec. 31, 1959. This Seagrave "Quint" is the latest design with a cab-ahead-of-engine mounting, and the only one of its type in Lancaster County and eastern Pennsylvania.

Present Officers

President ..... Marlin Becker
Vice President ..... Franklin Sprout
Secretary ..... Joseph L. Knittle
Treasurer ..... J. Harry Carper
Financial Secretary ..... Elwood Myers, Jr.
Chaplain ..... Harry Herneisen
Trustees — Harvey Yingst, Samuel Helt, Kline Hoffman
Fire Chief ..... Ralph W. Bashore
1st Assistant Fire Chief ..... Dale Stauffer
2nd Assistant Chief ..... Daniel Nissley
3rd Assistant Chief ..... John Watson
Chief Engineer ..... Charles Fissel
Assistant Engineers — Paul Royer and Russell Connelly

Ladies' Auxiliary Officers

President ..... Mrs. Ammon Boyer
Vice President ..... Mrs. Ralph M. Nissley, Sr.
Treasurer ..... Mrs. Norman Snader
Secretary ..... Miss Annie Williams
Chaplain ..... Mrs. Mildred Ditzler
Membership — Mrs. Paul Fauser and Mrs. Richard Bricker
Publicity ..... Mrs. Ralph Nissley, Sr.
Kitchen ..... Mrs. Vernon Hershey

HOPE FIRE ENGINE & HOSE COMPANY No. 1

MANHEIM, PA.

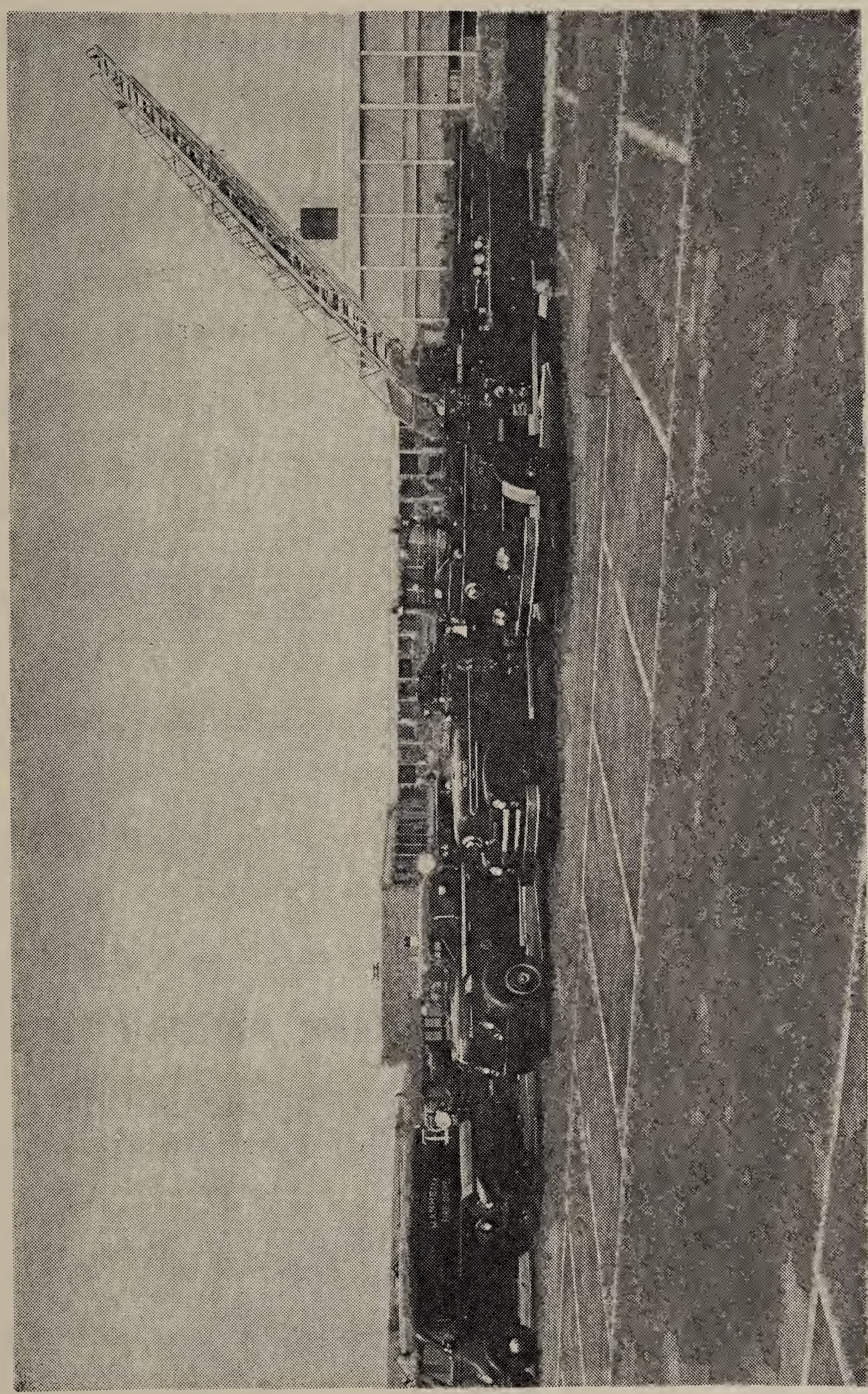

The equipment, shown in the above photograph, includes a 1921 American LaFrance 750 GPM pump; 1954 Seagrave Series "530-B2" Class A, 750 GPM pump with 300 gal. booster tank; "Emergency Truck" purchased in 1958 with Metro body and International motor; 1948 Reo fire engine, 500 GPM pump with 800 gal. booster tank; Seagrave "Quint" combination 750 GPM pump, Class A with 4-section 85 ft. aerial ladder delivered Dec. 31, 1959.

MARTINDALE FIRE COMPANY

MARTINDALE, PA.

Cassel's Mill, Inc.

FEED and GRAIN

BOX 224

MANHEIM, PENNA.

Manheim Auto Auction, Inc.

AUTOMOBILES
Wholesale

PHONE MO 5-2401

MANHEIM, R. D. 1, PENNA.

Jacob H. Ruhl, Inc.

INSURANCE ● REAL ESTATE

18 SOUTH MAIN STREET

PHONE MO 5-2283 MANHEIM, PA.

Manheim Motor Parts, Inc.

PARTS and SUPPLIES
For All Cars, Trucks, Tractors
and Busses

45 - 47 NORTH MAIN STREET

PHONE MO 5-2448 MANHEIM, PA.

WEIDMAN BROS.

NEARBY EGGS

1116 Mt. Joy Road

Phone MO 5-2778 Manheim, Pa.

MANHEIM FROZEN FOOD LOCKERS

FRESH MEATS and FROZEN FOODS

Buy in Quantity for Your Locker
or Home Freezer and Save!

13 N. Main Street Phone MO 5-2173

MANHEIM JEWELRY CO.

....Select the....

FINEST WATCHES - DIAMONDS - STERLING

Sterling Silver and China by Lenox,
Syracuse and Jackson

17 North Main Street

Phone MO 5-2373 Manheim, Pa.

PMA AMHA

MT. VERNON MOTEL

Mr. and Mrs. Frank M. Haldeman

TV - AIR CONDITIONING - KITCHENETTES
By Day or Week

Pa. Route 72 - 4 Miles South of Pa. Turnpike
(Lebanon-Lancaster Interchange)

1 Mile North of Manheim Phone MO 5-2938

BECK BROTHERS

FINE FURNITURE

Serving Lancaster County Since 1899

Manheim Lititz

MOSEMAN'S GROCERY

THE STORE OF GOOD THINGS TO EAT

Market Square Manheim, Pa.

Compliments of....

MANHEIM BOOK STORE

65 South Main Street

Manheim, Penna.

MYER'S FURNITURE

CARPETS and UPHOLSTERING

936 Lancaster Road

Phone MO 5-5781 Manheim, Pa.

Bomberger's Insurance Agency

INSURANCE — REAL ESTATE

60 SOUTH MAIN STREET

PHONE MO 5-2273 MANHEIM, PA.

"INSURANCE IS OUR PROFESSION"

WATCHES
DIAMONDS
SILVERWARE
FINE JEWELRY
FOSTORIA CRYSTAL

First Word in Quality . . . .
Last Word in Style!

(Since 1942)

Roy G. Myers

JEWELER

5 NORTH MAIN STREET

MANHEIM, PENNA.

Maytag Appliances

CALORIC and TAPPAN GAS RANGES

COLEMAN VIT-ROCK GAS WATER HEATERS
10 Year Warranty

WHIRLPOOL GAS & ELECTRIC REFRIGERATORS

Ben-Hur Electric Home Freezers
10 Year Warranty

GAS SPACE HEATERS - FLOOR FURNACES

WARM AIR & HOT WATER
FURNACES INSTALLED

BREAKFAST SETS

Myers Metered Gas Service

LITITZ ROAD

PHONE MO 5-2775 MANHEIM, PA.

LET US HELP YOU WITH YOUR
PRINTING NEEDS

Let Good Printing Help You Gain More Business. Your Letter Heads, Envelopes, Invoices and Statements Are Part of Your Sales Force — A Very Important Part. Let us help you plan attractive ones.

Letterpress and Offset

Check Your Needs Here:

- Business Forms
- Envelopes
- Invoices
- Statements
- Advertising Folders
- Business Cards
- Letter Heads
- Hand Bills

Sentinel Printing House

YOUR COMPLETE PRINTING SERVICE
WITH QUALITY PRINTING SINCE 1846!

PHONE MO 5-2229 MANHEIM, PA.

Manheim Manufacturing & Belting Company

MANHEIM, PA.

The Keystone National Bank of Manheim

MANHEIM, PENNA.

Frank Prichler

RESTAURANT

37 RAILROAD AVENUE

MANHEIM, PENNA.

Imperial - Chrysler - Plymouth
Valiant

Paul H. Stern

329 WEST HIGH STREET

PHONE MO 5-2193 MANHEIM, PA.

SWEET-N-HOT STOP

THICK SHAKES and SNACKS

Route 72 North of Manheim, Pa.

THE GENERAL INSURERS

INSURANCE

J. KENNETH HERSHEY
CLYDE R. TSHUDY

112 - 114 South Main Street

Phone MO 5-2472 Manheim, Pa.

RETTEW'S

MANHEIM'S LEADING STORE

Telephone MO 5-2123

HENNY'S ELECTRICAL

43 Market Square

Phone MO 5-2105 Manheim, Pa.

Compliments of....

Pleasant View Rest Home

Turn East on Manheim Square . . . .
Cross Railroad Tracks . . . .
Second Road Turn Left . . . .
One Mile Left.

Esther S. Henry,
ADMINISTRATOR

Roy B. Keener

CARPENTER and BUILDER

PHONE MO 5-5301

MANHEIM, R. D. 2, PENNA.

Power to Beat the Big Blazes!

No truck moves faster, easier, surer than Reo's A-607 fire unit. Here's dependable power — always ready to go. Responsive power—for quicker getaways and faster acceleration on the hills. Reserve power — to operate pumps hour after hour. Economical power — that gives greater operating efficiency and longer vehicle life.

The Reo A-607 is engineered exclusively for use as a commercial pumper. It provides your community with the very best fire protection, and at a cost that is practical. The O.V. 207 h.p. V-8 engine is standard, and the O.V. 235 comes as an option. Other fire truck chassis are available with Reo's famous Gold Comet, six cylinder, replaceable sleeve engines.

J. Harvey Spahr

A Safe Place To Buy Reo for More Than 50 Years

41-43 North Main Street Manheim, Penna.

Phone MOhawk 5-2281

Compliments of....

The Manheim National Bank

MANHEIM, PA.

Make This Bank Your Bank

Member of Federal Deposit Insurance Corp.

Fuller Company

MANHEIM PLANT

....Subsidiary of....

General American Transportation Corporation

MANHEIM, PENNA.

PIONEER FIRE COMPANY

MARIETTA, PA.

It is said that a very disastrous fire, consuming nearly a block of frame houses along Front Street in Marietta about the year 1838 started the movement to organize a fire company for the community. In the early spring of 1840, a group of citizens met in the interest of fire prevention and fire fighting. They applied for a state act of incorporation under "The Pioneer Fire Company of Marietta". The first incorporate meeting was held in January, 1841. John J. Libhart was elected the first president.

A new hand pumper for two men was bought and was housed on April 24, 1841. The next piece of equipment, a used suction type pump, was bought June 16, 1869. Other pieces of equipment included a Silsby rotary steam engine in 1872; a hook and ladder, also in 1872; a chemical truck in 1920; and a rotary pump motorized by members of the company in 1927 and used until December, 1959. In 1946 we received a two stage centrifugal 750 GPM American LaFrance pumper. Late in the fall of 1959 an order was placed with the Howe Company of Anderson, Ind., for a new Howe pump mounted on an International chassis, the pump 750 GPM, also a 500 gal. booster tank. The company is expecting delivery of the new truck in May or June of this year.

Present Officers

President ..... Chester Loucks
1st Vice President ..... William Wallick
2nd Vice President ..... Samuel Grove
Secretary ..... Jacob Shellenberger
Assistant Secretary ..... William Whare
Treasurer ..... Kenneth Geesey
Fire Chief ..... William Bailey
1st Assistant Chief ..... Clarence Smuck
2nd Assistant Chief ..... Walter Beaston
Chief Hose Director ..... Jay Beaston
Chief Truck Driver ..... William Wallick
Trustees — Edward Hegener, Russel Flowers, William Wallick
Fire Police Captain ..... Leonard Tillman
Fire Police Lieutenant ..... Aaron Sharp

Compliments of....
GUY V. KINGREE
Phone Lancaster EX 2-2745
Smoketown, Penna.

JIM'S CAFE
GOOD FOOD and BEVERAGES
Frederick and Shippen Streets
Phone EX 2-9626 Lancaster, Pa.

ROBERT T. ROMIG
ELECTRICAL STORE
234 West King Street
Phone EX 2-0881 Lancaster, Pa.

GLICK'S PLANT FARMS
QUALITY GROWERS
VEGETABLE and FLOWERING PLANTS
Smoketown, Lancaster County, Penna.

MAYTOWN FIRE COMPANY

MAYTOWN, PA.

A fire department was organized in Maytown in 1916 known as the Maytown Volunteer Fire Company, with the first meeting being held in the town barber shop. A small shed was built in the rear of the town band hall to house the first fire engine which was a hand pumper. This was in service until the first motorized engine was purchased in 1919. This was a Model T Ford equipped with two 40 gal. chemical tanks. In 1925 the Ford truck was replaced with a Reo chemical engine. In June, 1925, the company decided to purchase ground and build a new fire station. This was built and dedication services were held on November 16, 1926. In August, 1935, it was again decided that the community needed a more modern and efficient fire apparatus and a new Reo truck equipped with a 450 GPM pump was purchased and the two trucks were in service until 1953 when a larger pumper with a 600 gallon water tank was purchased.

The company has grown in strength and knowledge over the years with a membership of approximately 150 members. The company is also very proud of a very active Ladies' Auxiliary, numbering well over 100 members. They are very active in fund raising campaigns.

Among the other achievements of which the company is justly proud is that it is one of the first companies in this state to have an organized and well-trained active Junior Department.

Present Officers

President ..... Melvin E. Welcomer
Vice President ..... E. Mayers
Secretary ..... Jerry Henderson
Treasurer ..... Wm. Arnold
Trustees — R. Fryberger, V. Mayers, A. Fink
Fire Chief ..... Melvin E. Welcomer
1st Assistant Chief ..... E. Mayers
2nd Assistant Chief ..... R. Fryberger
Chief Engineer ..... J. Arnold
Assistant Engineer ..... W. Arnold
Fire Police Chief ..... C. Flowers

KEENER MEMORIALS
For Those Who Care Enough
to Want the Best
Queen and Elizabeth Streets
Maytown, Penna.

Compliments of....
ESHLEMAN'S
SERVICE STATION
U. S. Route 222 New Providence, Pa.

MOUNTVILLE FIRE COMPANY

MOUNTVILLE, PA.

MILTON F. EBERLY
"FURNITURE OF CHARACTER"
Phone 7-5468 Elizabethtown, Pa.

CLYDE J. WIGGINS
GENERAL MERCHANDISE
Phone Quarryville ST 6-3283 New Providence

MILLERSVILLE FIRE COMPANY

MILLERSVILLE, PA.

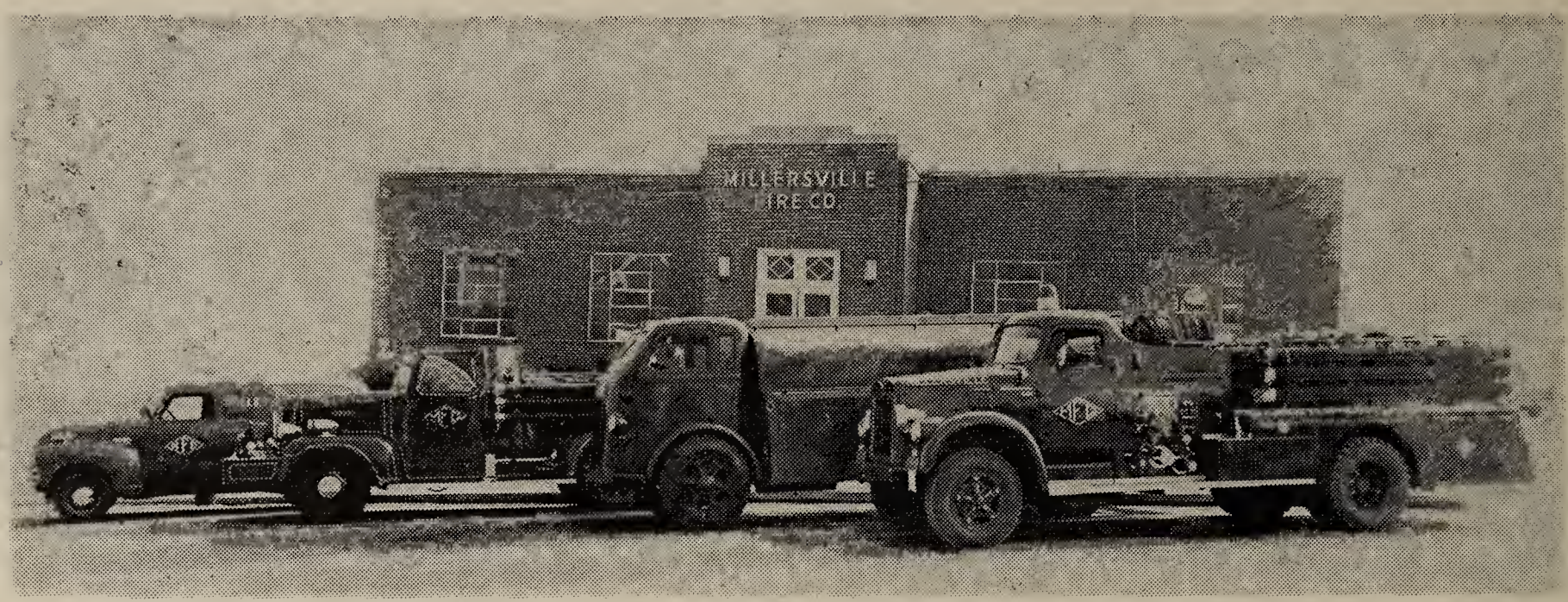

Present Officers

President ..... Daniel Becker
Secretary ..... Harry Warren
Treasurer ..... Harvey Brenner
Financial Secretary ..... Harry Goodman
Fire Chief ..... Arthur C. Erisman
1st Assistant Chief ..... Gerald Frey
2nd Assistant Chief ..... Earl Hess
3rd Assistant Chief ..... Henry Siegler
Engineer ..... Merle Wade
Assistant Engineers — Glenn Dietrich, Charles Sturgis
Fire Police Captain ..... Harry Sargent
Lieutenants — Robert Doutrich, Robert Vonnaman
Fire Police — Paul Brenneman, Glenn Dietrich, Henry Siegler, Gene Deaner, Merle Wade, John Fralich, Albert Benedict, Joe Dommell
Delegates to Convention — A. Erisman, Gerald Frey, Cyrus Mann

Total Membership 700
Active Firemen 30

Equipment

Equipment includes a 1958 Peter Pirsch 750 h.p. pumper, 3 stage, carrying 1,200 ft. 2½" hose, 600 ft. 1½" hose, 400 ft. high pressure hose, 500 gal. booster tank, and 2-way radio (County Call Number — 6-5-A); 1947 Hahn 500 GPM pumper with 450 gal. booster tank carrying 1,000 ft. 2½" hose, 500 ft. 1½" hose, 300 ft. booster hose, and 2-way radio (County Call Number — 6-5-B); 1952 Chevrolet panel truck carrying one 1,500 watt Homelight generator, three 500 watt flood lights, one 300 GPM Homelight water pump, stretchers, blankets, caller and wire or tree cutters, and 2-way radio (County Call Number — 6-5-S); White 3,000 gal. tanker with side and rear 2½" outlets.

—Emergency Phone Number—
Millersville TR 2-8751

Fire Police 10
First Aid Men 5

MILLERSVILLE
SUPPLY COMPANY, Inc.
COAL ● FEED
Fertilizer - Roofing - Cement - Hardware
Phone TR 2-8221 Millersville, Pa.

HARRY A. RESSLER
PLUMBING — HEATING
AIR CONDITIONING
Phone ATlas 5-8411 or 5-9181 Mountville, Pa.

W. H. MILLER
SERVICE STATION
154 West Frederick Street
Millersville, Penna.

HARRY M. WADE & SONS
Frigidaire and Worthington
AIR CONDITIONING
REFRIGERATION SERVICE
Bulk Tank Milk Coolers
Display Cases and Walk-In Coolers
7 South George Street
Phone TR 2-8011 Millersville, Pa.

FRIENDSHIP FIRE COMPANY No. 1

MOUNT JOY, PA.

Established 1868

Present Officers

President ..... George Copenheaver
1st Vice President ..... Elwood Young
2nd Vice President ..... Harvey Stoner
Recording Secretary ..... Elwood Mateer
Assistant Recording Secretary ..... Robert Schneider
Treasurer ..... Marlyn Myers
Assistant Treasurer ..... Frank Good, Jr.
Trustees — Earl Zink, Earl Derr, Hubert Rice, Sr.
Chaplain ..... Rev. Koder
Delegates to County — Christ Charles, James Schneider
Alternate Delegates to County — John Myers, James Hornafius
Delegate to State ..... Christ Charles
Alternate Delegate to State ..... John Myers
Zone 7 Delegates — Earl Geltmacher, John Myers, Christ Charles
Fire Chief ..... John Myers
Assistant Fire Chief ..... Marlyn Myers
Chief Engineer ..... Christ Charles
Chief Chemicalman ..... Frank Good, Jr.
Chief Hose Director ..... Richard Hoover
Chief Hook and Ladderman ..... Leo Shank
Captain of Police ..... John Schroll

Equipment

Equipment includes a 1949 American LaFrance 500 gal. pump, 300 gal. booster tank, 1,200 ft. 2½" hose, 400 ft. 1½" hose, 35 ft. extension ladder, 1,500 watt generator, 2 - 500 watt flood lights, 2 - 250 watt spot lights, 15 gal. foam, 1 - 1½" foam nozzle, 1 - 2½" foam nozzle, 150 ft. booster hose, two-way radio (County Call Number — 7-5-A), 2 - 2½" fog nozzles, 2 - 1½" fog nozzles, 2 Scott air packs, 1 resuscitator, 2 all-purpose masks; 1949 Dodge, 1,200 ft. 2½" hose, 12 ft. food ladder, 24 ft. extension ladder, 2 all-purpose masks, 500 gal. Hale pump, 2 - 2½" nozzles, 1 FZ Hale portable pump, 2-way radio (County Call Number — 7-5-B); 1941 American LaFrance, 500 gal. pump, 1,200 ft. 2½" hose, 24 ft. extension ladder, 12 ft. roof ladder; 1956 Cadillac Ambulance, resuscitator and inhalator (4-patient), stair chair, carrying litter, two-way radio (County Call Number — 7-5-X), and first aid equipment.

Total Membership	987
Active Firemen	35
Active Fire Police	13
First Aid Men	14

KITTY'S DRESS SHOPPE

LADIES' and CHILDREN'S WEARING APPAREL

70 East Main Street

Phone OL 3-6321 Mount Joy, Pa.

HESS FOOD STORE

East Main and Barbara Streets

Phone OL 3-8211 Mount Joy, Pa.

LAMPETER SALES SERVICE

FINE NEW FURNITURE AT ALL TIMES!

....Store Hours....

Monday Thru Saturday — 8 A.M. to 9 P.M.

Lampeter, Penna.

GARBER OIL COMPANY

....Distributor of....

TEXACO and GOODRICH PRODUCTS

105 Fairview Street

Phone OL 3-2021 Mount Joy, Pa.

RED ROSE DAIRY

Clarence S. Greider — Prop.

QUALITY DAIRY PRODUCTS

Phone OL 3-2592 Mount Joy, Pa.

BACHMAN CHOCOLATE MANUFACTURING CO.

Mount Joy, Penna.

Compliments of....

New Standard Corp.

MOUNT JOY, PENNA.

Compliments of....

The Sico Company

MOUNT JOY, PENNA.

WILEY & RUTT AGENCY

COMPLETE INSURANCE SERVICE

81 East Main Street

Phone OL 3-2181 Mount Joy, Pa.

J. B. HOSTETTER & SONS

....Dealers in....

HARDWARE — FARM MACHINERY

APPLIANCES

Phone OL 3-3721 Mount Joy, Pa.

ADAM H. GREER

JEWELER and GIFT SHOP

87 East Main Street

Phone OL 3-2261 Mount Joy, Pa.

J. B. KELLER & BRO.

CATTLE

Mount Joy, Penna.

Simon P. Nissley - Mary G. Nissley

FUNERAL DIRECTORS

Mount Joy, Pa.

Compliments of....

UNION NATIONAL BANK of Mount Joy

Mount Joy, Penna.

S. G. PHILLIPS — Printer

DIE CUTTING and HOT PLATE EMBOSSING a Specialty!

27 North Market Street

Mount Joy, Penna.

THE FIRST NATIONAL BANK AND TRUST COMPANY of Mount Joy

Mount Joy, Pa. Florin, Pa.

CRIDER CITIES SERVICE STATION

18 Mount Joy Street

Phone OL 3-9162 Mount Joy, Pa.

SMITH DISTRIBUTOR

BEER - ALE - PORTER - SOFT DRINKS

Phone OL 3-6981 Mount Joy, Pa.

NEFFSVILLE FIRE COMPANY

NEFFSVILLE, PA.

In August, 1942, the Neffsville Auxiliary Fire Company No. 1 was formed, operating under the Neffsville Fire Company charter. It was formed as a war emergency in event of trouble in Southern Manheim Twp. The Shirk Motor Express Company gave building space to house a 1921 Hahn 500 gal. fire engine, which was the property of the Neffsville company. The Shirk Company also gave the services of a group of employees to operate the equipment in case of calls during their working hours, in conjunction with the volunteer members of the company. In 1945 it was decided to apply for a charter to form a separate company to be called the Southern Manheim Township Fire Company. On April 24, 1946, the first meeting of this new company was held with H. C. Shiffer presiding.

A fire company monthly newspaper was established in September, 1946, named "The Flame", which was circulated to all the members in good standing. John W. Butts was the first editor.

On September 25, 1946, a Firemen's Relief Association was organized with the same officers as those of the fire company. On the evening of March 11, 1947, the Ladies' Auxiliary to the company was formed at the Brecht School, with 27 persons attending. Funds were voted by the company to be used in this organization.

It was decided to join the Loncaster County Firemen's Association on April 24, 1946.

On November 14, 1947, an order was placed with the Buffalo Fire Appliance Company and Diamond T Sales Company for equipment amounting to $7,945. On May 9, 1949, an auxiliary portable water pump was purchased and added to our equipment. In October of 1949 the old Hahn engine was retired to the Dunie Scrap Yard for junk. On November 3, 1959 it was voted to purchase a squad truck from Hollinger & Son, Inc., for $2,600. A portable generator with all accessories was purchased on February 28, 1951, at a cost of $601. On January 30, 1952, a tract of land was purchased at Fruitville Pike and Orchard Street as a site for a fire house, the cost being $2,863. Mobile radio equipment was installed in two pieces of equipment in October of 1952. The new building was constructed and the first meeting was held there May 25, 1955. The Ladies' Auxiliary furnished the kitchen and other equipment. They moved into the building in August, 1955, and held their first meeting there in October. Most of the work on the new building was done by the membership, and dedication ceremonies were held April 7, 1956. The building is clear of all debt.

In 1956 the Southern Manheim Township Junior Firefighters were organized upon disbandment of the National Junior Buffs. (Age requirements, 13 - 17).

Equipment includes a Buffalo apparatus, 500 gal. pump on Diamond T 1948 chassis, containing 1,250 ft. 2½" hose, 2-way radio, 750 ft. 1½" hose, 400 ft. 1" booster hose, 300 gal. capacity water tank, C02 extinguishers, assorted nozzles, fittings, tools, boots, coats, helmets, masks, lights, etc.; a 1951 Diamond T squad truck containing portable lighting generator, 2-way radio, boots, rain coats, sweaters, blankets, collapsible stretchers, flood lighting units, fittings, miscellaneous tools, self-contained public address system, etc.; 500 gal. capacity Studebaker tank truck with portable water pump, suction hose, 250 ft. 1½" hose, C02 extinguishers, tools, helmets, boots, coats, etc.; 1960 Seagrave 1,000 gal. pumper P.T.O. 1,000 lb. per sq. in., high pressure pump, 2 - 200 ft. booster reels, 1,500 lb. test booster hose, two Hardy high pressure guns, 1,200 ft. 2½" hose, 600 ft. 1½" hose, assortment of 2½" and 1½" nozzles, 2-way radio, 400 gal. water tank, electronic Federal siren, C02 and dry powder extinguishers, boots, coats, and an assortment of tools, lights, masks, etc.

—Emergency Phone—

Call Preston Smith, Chief, at EXpress 3-4255

Present Officers

President ..... John Good, Jr.
Vice President ..... Preston Smith
Recording Secretary ..... John Bitzer
Assistant Recording Secretary ..... Carl Campbell
Corresponding Secretary ..... H. B. Myers
Financial Secretary ..... E. H. Duffy
Treasurer ..... Donald H. Tome
Trustees — H. C. Shiffer, H. B. Myers, Donald H. Tome
Fire Chief ..... Preston Smith
Assistant Chiefs — Edward Brian, H. B. Myers
Chief Engineer ..... Hugh Tome
Assistant Engineers — Robert Groff, Donald H. Tome
Hose Director ..... John Good, Jr.
Assistant Hose Directors — James Brandt, George Mendenhall

NEW DANVILLE FIRE COMPANY

NEW DANVILLE, PA.

SNAVELY'S FARM SERVICE

FARM EQUIPMENT — HOME APPLIANCES

Phone EL 4-2214 New Holland, Pa.

SHOWALTER & HORNING

GO DODGE . . . . DODGE DART!

Gasoline — DODGE TRUCKS — Diesel

Phone EL 4-2184 New Holland, Pa.

HOCHSTETLER'S MAGNETO SERVICE

DIESEL and GAS ENGINES

GENERATORS — STARTERS

251 E. Franklin Street New Holland, Pa.

FRANK IX & SONS

Pennsylvania Corporation

....Manufacturers of....

S I L K S and R A Y O N S

New Holland, Penna.

LIBERTY FIRE COMPANY

NEW HOLLAND, PA.

Your Local Super Market

TRI-TOWN LOCKERS FOOD CENTER

WEAVER'S HOME MADE ICE CREAM

Phone OL 6-3751 Leola, Pa.

THE WRIGHT BAKERY

Phone EL 4-2154 New Holland, Pa.

NEW HOLLAND SALES STABLES, Inc.

Largest Livestock Commission Auction in the East!

SALES EVERY MONDAY, WEDNESDAY and THURSDAY

Office Phone — New Holland EL 4-2194

New Holland, Lancaster County, Penna.

COMPLETE "ONE-STOP" BANKING

THE FARMERS NATIONAL BANK AND TRUST COMPANY of New Holland

New Holland, Penna.

FRANK IX & SONS MILL FIRE COMPANY

NEW HOLLAND, PA.

Present Officers

President ..... Kenneth Messer
Vice President ..... Robert Bomberger
Secretary ..... Paul Shettel
Fire Chief ..... Eugene Dissinger
Assistant Chief ..... John Spotts
Engineer ..... L. F. Adkins

Active Firemen 120
First Aid Men 7

Equipment

Equipment includes a fire pump, Ford V-8 marine type conversion, 550 GPM, 75,000 gal. stand pipe with automatic sprinkler system and automatic fire alarms, 1,000 ft. 2½" hose, 350 ft. 1½" hose, large number of hand extinguishers, ladders, axes, wrecking bars, automatic emergency lights, etc.

Total Membership 120

Compliments of....

A FRIEND

LOHT & HUTCHINSON

GULF

YOUR NEIGHBORHOOD GOOD GULF DEALER

253 - 255 East Main Street

Phone EL 4-2271 New Holland, Pa.

PEOPLE'S RESTAURANT

CATERING TO PARTIES and BANQUETS

144 West Main Street

New Holland, Penna.

B. Z. MELLINGER, Inc.

SALES FORD SERVICE

508 West Main Street

Phone EL 4-0651 New Holland, Pa.

JOHN N. SAUDER AUTO CO.

CHEVROLET and OLDSMOBILE

New Holland, Penna.

DUFFY'S MEAT MARKET

MEATS — GROCERIES — ICE CREAM

Phone EL 4-0641 New Holland, Pa.

PEIFER PONTIAC, Inc.

526 - 528 West Main Street

Phone EL 4-0601 New Holland, Pa.

S. PLOTNICK & SON

AUTO PARTS

Auto Glass Installed While You Wait

Phone EL 4-2213 New Holland, Pa.

PENRYN FIRE COMPANY

PENRYN, PA.

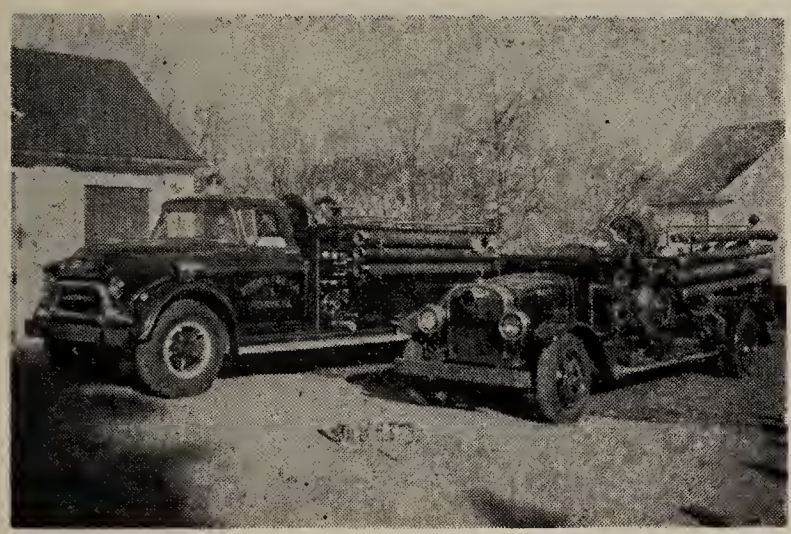

Present Officers

President ..... Isaac B. Koehler
1st Vice President ..... Graybill Miller
2nd Vice President ..... Cyrus Dohner, Jr.
3rd Vice President ..... Jack Uble
Secretary ..... Roy L. Bomberger
Treasurer ..... George Beimesderfer, Jr.
Financial Secretary ..... Ernest H. Miller
Fire Chief ..... James Gibble
Engineer ..... Isaac D. Bomberger

Total Membership 158
Active Firemen 30
Active Fire Police 12

Equipment includes a 1955 GMC equipped with a 500 gal. Darley pump, 500 gal. booster tank, 1,800 ft. hose, and 2-way radio (County Call Number — 2-8-A); a 1928 Hahn equipped with a 350 gal. pump and 100 gal. booster tank; 1 - 250 gal. portable pump; 1 walkie talkie radio; 250 gal. portable pump.

—Phone Numbers—

MO 5-3146 MO 5-3155
MO 5-2401 MO 5-5186

Compliments of....

MARK HOSSLER FEED CO.

Penryn, Penna.

EMERSON L. KNIGHT

MEATS
Wholesale and Retail

Penryn, Penna.

GREY IRON
CASTING COMPANY

....Manufacturers of....

HARDWARE SPECIALTIES

Mount Joy, Penna.

Compliments of....

FLORIN FARMS, Inc.

Phone OL 3-9891 Mount Joy, Pa.

JOHN S. HAINES

BRICK LAYING CONTRACTOR

Local and Long Distance Hauling

Phone OL 3-4352 Mount Joy, Pa.

ESHLEMAN BROTHERS

CLOTHIERS ● FURNISHERS

Mount Joy, Penna.

PARADISE - LEAMAN PLACE FIRE COMPANY

PARADISE, PA.

Compliments of....

BROWN FUNERAL HOME

Paradise, Penna.

SUNOCO

GREGG'S SUNOCO STATION

GAS - OIL - TIRES - ACCESSORIES

Washing - Polishing - Lubrication

Phones HI 2-4277 — HI 2-4507

U. S. Route 30 — Vintage Paradise, R. D. 1, Pa.

Compliments of....

PARADISE PRINTERS

Phone OV 7-5131 or OV 7-3209

Paradise, Penna.

MARTIN N. HOOVER

MACHINE SHOP

GENERAL MACHINE REPAIR WORK

Truck Bodies and Farm Equipment
Built to Order

Dial Leola OL 6-3158 Bareville, R. D. 1, Pa.

AMOS EBY & CO.

....Manufacturers of....

HIGH GRADE COMMERCIAL FERTILIZERS

Phone Strasburg OV 7-6091 Paradise, Pa.

WOERTH & FIESTER

GENERAL MERCHANDISE

FRESH MEATS

Nickel Mines, Pa. Paradise, R. D. 1

PAUL M. RESSLER & SON

....Dealers in....

COAL — LUMBER — GRAIN — FEED

Phone Strasburg OV 7-6292 Paradise, Pa.

BELMONT LIMESTONE CO.

(Formerly Wenger & Sensenig)

Paradise, R. D. 1, Penna.

Phone Gap HI 2-4133

ROBERT FULTON FIRE COMPANY
PEACH BOTTOM, PA.

H. E. HARSH
GENERAL MERCHANDISE and HARDWARE
1910 — 50 Years in Business — 1960
Phone OL 6-3191 Leola, Pa.

Compliments of....
LAMPETER
MANUFACTURING CO., Inc.
Lampeter, Penna.

PARK ESHELMAN
LIVESTOCK DEALER
Holtwood, R. D. 2, Penna.

LAMPETER
SALES and SERVICE
Lampeter, Pa.
STANLEY H. DEITER,
Auctioneer and Sales Manager
Phone EX 4-1796 Lampeter, Pa.

PEQUEA FIRE COMPANY
PEQUEA, PA.

Compliments of....
JAY'S CAFE
Conestoga, Penna.

Compliments of....
HARNISH FOOD MARKET
Phone (Lanc.) EX 4-1839 Willow Street, Pa.

QUARRYVILLE FIRE COMPANY No. 1

QUARRYVILLE, PA.

The Quarryville Fire Company was organized in 1902. George W. Hensel, Jr., the founder of the Slumbering Ground Hog Lodge, was installed as its first president on Jan. 26, 1903. The first piece of equipment was a two 30 gallon tank Halloway chemical engine which was purchased on Jan. 31, 1903, for the sum of $650.00.

The first motorized equipment was purchased in Jan. of 1922 — a three 35 gal. tank, O. J. Childs, mounted on an International truck of 1½ ton capacity. Mr. A. M. Book was elected fire chief, filling that position until his death in 1929 at which time he was succeeded by Earl F. LeFever.

An American LaFrance triple combination was purchased with equipment at a cost of nearly $10,000 on Feb. 6, '28, and was used until 1959.

On Oct. 17, 1932, a building committee was appointed by the President, I. Diller Miller. Ground breaking was held on Oct. 20, 1932, the corner stone was laid on Dec. 17, 1932, the equipment was moved in on June 20, 1933, and the dedication was held August 18, 1933.

The company also is quite proud of their Ladies' Auxiliary which was organized in August of 1933. After a period of partial inactivity, it was reorganized June 6, 1949. It was decided to hold the monthly meetings the first Monday night of the month. By-Laws were prepared by a committee and adopted by the Auxiliary. Projects that have become annual are the autumn roast chicken supper and the community Xmas party.

Equipment includes a 1949 American LaFrance with 750 gal. pump, 175 gal. booster tank, 1,000 ft. 2½" D.J. hose, 12 ft. extension aluminum ladder, 14 ft. aluminum roof ladder, 2 extinguishers, 2 axes, and bars; a 1956 Ford, 500 gal. Darley pump with 300 gal. booster tank, 1,200 ft. 2½" hose, 500 ft. 1½" hose, 2 axes and bars, 12 ft. extension wood ladder, 14 ft. wood roof ladder, Indian tank, hand lights and ropes, shovels and one set hose bridges, 14 ft. log chain (County Call Number 5-7-A); a 1952 GMC 350 gal. Darley pump with 300 gal. booster tank, 1,200 ft. 2½" hose, 500 ft. 1½" hose, 2 axes, bars, 12 ft. extension wood ladder, 14 ft. wood roof ladder, Indian tank, hand light, ropes, shovels, one set hose bridges, one 35 ft. aluminum 3 section ladder, C02 extinguisher 15 lb., 14 ft. log chain (County Call Number — 5-7-B); a 1954 GMC 250 gal. power take off Darley pump with 1,200 gal. tank, 1,000 ft. 1½" hose, ropes, lights, bars, shovels, 14 ft. log chain, one 12 ft. extension wood ladder (County Call Number — 5-7-T); a 1952 Chevrolet squad truck for transporting men, ropes, Indian tanks and fire rakes (County Call Number — 5-7-S); a 1959 Ford rescue truck built by Harwick Mfg. Co. of West Point, Pa., with one 3,500 watt A.C. Onan generator, one D.C. generator, 4 flood lights, 5 hand lights, 2 portable red blinker lights, flares, 14 ft. log chain, ropes, folding aluminum stretcher, Emerson resuscitator, blankets, first aid equipment, tarpaulins, bolt cutters, wrenches of all kinds, hand saw, coats, helmets, gloves, smoke ejector, 10 ton proto-power and hydraulic jacks, FZZ Hale portable pump, 50 ft. 2½" hose, 100 ft. 1½" hose, submersible cellar pump, axes, sledge hammer, 10 ft. pike pole, drinking water container, all-purpose gas masks plus extra cannisters, 2 breathing apparatus with extra cannisters, extension cords, 2 sets grappling hooks, Milwaukee sawzall, 20 lb. dry powder extinguisher (County Call Number — 5-7-R).

—Emergency Phone Number—
ST 6-2121

Present Officers

President ..... Wendell Singles
Vice President ..... G. P. Sechrist
Secretary ..... Amos Myers
Assistant Secretary ..... Herbert Hambleton
Financial Secretary ..... Galen Stauffer
Treasurer ..... Richard Myers
Fire Chief ..... Glenn L. Hassel
Trustees — Gerald Rintz, Richard Deibler, Henry D. Martin

Total Membership 660
Active Firemen 30
Active Fire Police 8

First aid and ambulance men operate under the Quarryville Community Ambulance Association and house their ambulance in the Fire Hall.

Ladies' Auxiliary Officers

President ..... Mrs. Michael DeBerdine, Sr.
Vice President ..... Mrs. John Hammons
Secretary ..... Mrs. Glenn Hassel
Assistant Secretary ..... Mrs. Walter Minnich, Jr.
Treasurer ..... Mrs. John Schneider

The Farmers National Bank

OF QUARRYVILLE, PA.

Officers and Directors

James G. Herr, President

George W. Hassler, Vice President

Charles E. Boettger, Secretary

Clyde Seldomridge, Cashier

A. W. Reese, Esq., Solicitor

Arthur E. Brown John D. Erb Verle M. Grubb

Lewis E. Shoemaker J. Earl Newswanger

Member Federal Deposit Insurance Corporation

The Quarryville National Bank

QUARRYVILLE, PA.

Organized 1883

Solicitor ..... A. W. Reese, Esq.
President ..... Carl Reynolds
Vice President ..... A. H. Fritz
Secretary ..... Edwin L. Witmer
Cashier ..... John S. Phillips
Asst. Cashier ..... J. Frank Quigley
Asst. Cashier ..... Mary E. Swarr

Employees

Everett Eschbach, Eleanor Fuller, Helen Herr, C. D. Brown, Mary B. Eshleman, Shelby Huber, Clayton S. Witmer, Emma Z. Dubble, Dorothy J. Davis, C. Donald Wissler, Jr.

"Wishing Won't Do It, Saving Will Do It"

Member Federal Deposit Insurance Corporation

QUARRYVILLE DRUG CO.

THE REXALL STORE

Phone ST 6-3100 Quarryville, Pa.

Compliments of....

GUNZENHAUSER AUTO PARTS

Quarryville, Penna.

Compliments of....

PLASTINO RESTAURANT

State Street Quarryville, Pa.

Stop in Soon to See Our Display of
DODGE and DODGE DART

Dodge Power Jiants — Great Dane Trailers

WINNIE HOGG, Prop.

Phone ST 6-2175 Quarryville, Pa.

RAWLINSVILLE FIRE COMPANY

RAWLINSVILLE, PA.

REINHOLDS FIRE COMPANY No. 1

REINHOLDS, PA.

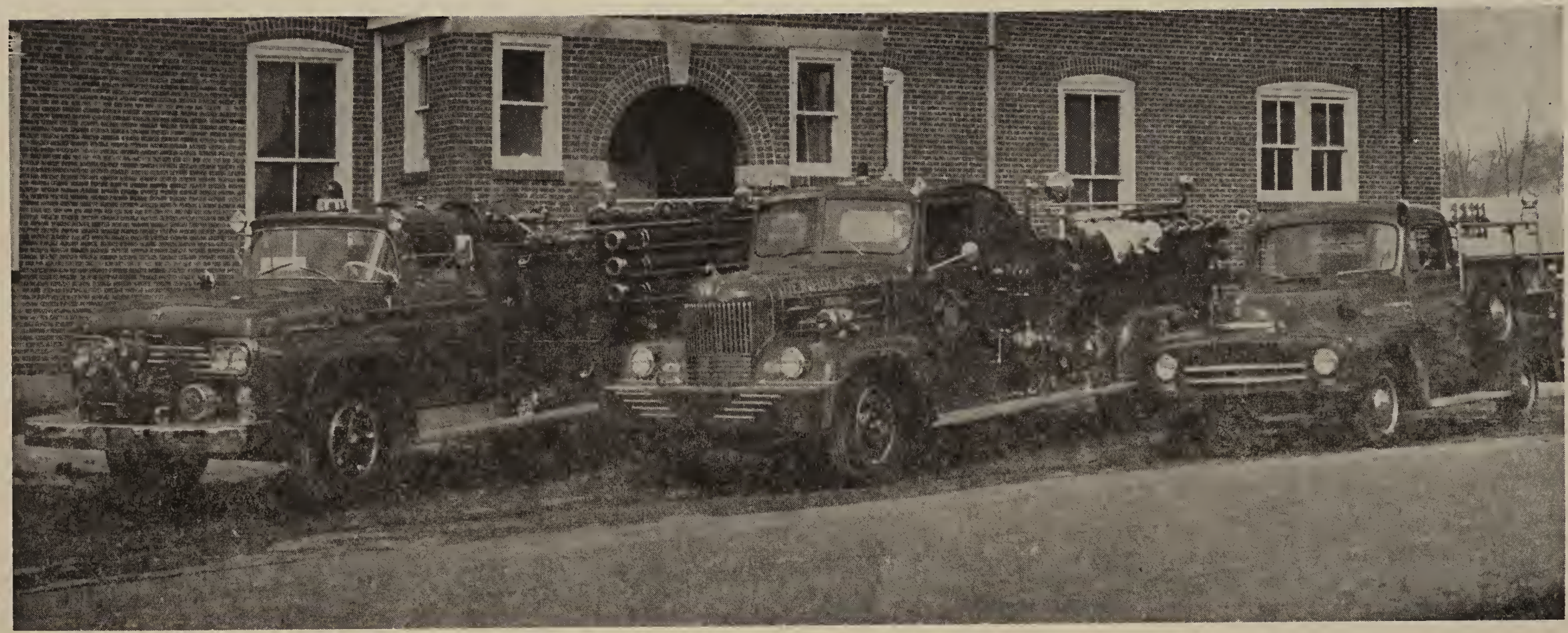

Equipment

Equipment includes a 1959 Ford 800, 500 gal. Barton American front mount pump, with 1,000 gal. booster tank, 500 ft. 2½" hose, 500 ft. 1½" hose, 2 booster reels (150 ft. on each), Gorman-Rupp portable pump, 2-way radio (County Call Number — 1-8-T), 2 MSA Chemox gas masks; a 1948 Hahn 500 gal. Barton American mid-ship Pump with 250 gal. booster tank, 1,500 ft. 2½" hose, 300 ft. 1½" hose, 150 ft. booster hose, 2-way radio (County Call Number — 1-8-A); a 1951 International pick-up truck with Hale F-33 portable pump, 250 ft. 2½" hose, forest fire equipment, etc.

—Telephone Number—
AN 7-5060

Total Membership	600
Active Firemen	25
Active Fire Police	10
First Aid Men	6

Present Officers

President — Kenneth L. Stewart
Vice President — Leroy Fisher, Jr.
Recording Secretary — Robert E. Crouse
Financial Secretary — Clyde A. Ulrich
Treasurer — Jack W. Winter
Assistant Treasurer — Donald Kauffman
Fire Chief — James R. Wagner
Assistant Chiefs — Luther Showalter, John Bergman
Trustees — Franklin Miller, Leon Wenrich, William Markel
Janitor — John A. Reich, Jr.
Solicitor — Howard C. Bare
Delegates to Co. Association — Robert Hershey, Jr., Ivan Weitzel
Delegate to State Association — Robert E. Crouse
Delegates to Zone 1 — Luther Showalter, Michael Crouse

SENSENIG BROS. CO.

ELECTRICAL APPLIANCES

Automatic Washers - Ranges - Air Conditioners
Refrigerators - Radios - Television

Phone Adamstown HUxley 4-4071
Reinholds, R. D. 1, Penna.

HERSHEY BROS.

COAL - FLOUR - GRAIN - FEED
HAY - STRAW

Phone Denver AN 7-5300 Reinholds, Pa.

AMOS W. EBERLY

GENERAL MERCHANDISE

Phone Denver AN 7-2212 Reinholds, Pa.

JAMES G. HARTING GARAGE

GENERAL REPAIRING — WELDING

Phone Denver AN 7-6646 Reinholds, R. D. 1, Pa.

LEON'S PLACE

''Where Friends Meet''

Phone Denver AN 7-4921 Reinholds, R. D. 1, Pa.

MOYER BROS. MEATS

BUTCHERS

Phone Denver AN 7-6855
Reinholds, R. D. 1, (Blainsport) Penna.

Compliments of....

KEYSTONE GARMENT CO.

Phone Denver AN 7-8191 Reinholds, Pa.

SAMUEL O. SWARTZ

NATIONWIDE INSURANCE
Life — Auto — Fire

Phone Denver AN 7-5359 Reinholds, Pa.

REFTON FIRE COMPANY

REFTON, PA.

I. B. GRAYBILL & SON

COAL - FEED - FERTILIZER - FUEL OIL

BUILDING MATERIALS - ROOFINGS

Refton, Penna.

H. M. STAUFFER & SONS, Inc.

COAL - LUMBER - FEEDS - GRAIN

BUILDING HARDWARE - PAINTS

CEMENT - FUEL OIL

24-Hour Heating Service

Call EX 7-5141

Leola Lancaster Witmer Ronks

RHEEMS FIRE COMPANY No. 1, Inc.

Organized 1920 RHEEMS, PA. Chartered 1928

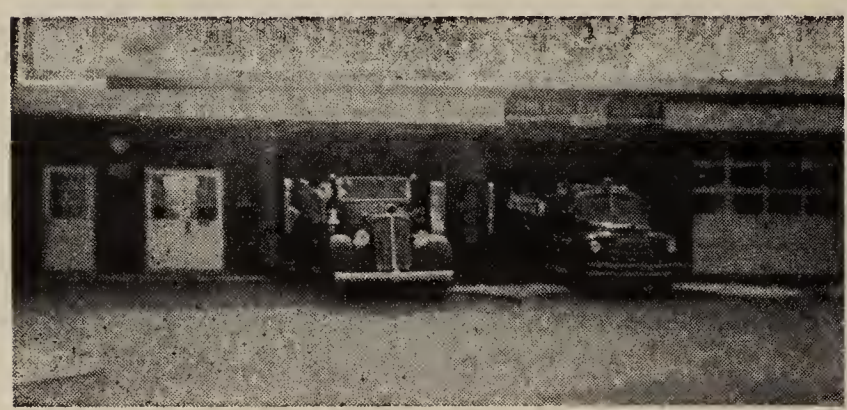

Equipment includes a 1941 Seagrave pumper 500 gal. triple combination with 150 gal. booster tank, 1,200 ft. 2½" hose, 300 ft. 1½" hose on sliding skid, 30 ft. suction hose; two-way radios (County Call Numbers — 7-11-A and 7-11-B); a Studebaker squad truck equipped with 350 gal. booster tank, Hale portable pump attached to booster tank (can be detached for drafting water if necessary); portable lighting system with two lights and 200 feet of extension cord; one Indian pump, two all-purpose gas masks, first aid kit, and stretcher.

Present Officers

President ..... Robert B. Kready
Vice President ..... Harry H. Floyd
Secretary ..... John B. Henry
Assistant Secretary ..... Ronald Keck
Treasurer ..... Robert S. Seiders
Trustees — Earl Pautz, Max Ricedorf, Marlin Longenecker, Herbert Hoover, George E. Carriger

Fire Chief ..... David Charles
Assistant Chief ..... Max Ricedorf
Hose Director ..... Frank Hoover
Chief Driver ..... Lester G. Hoffman
Active Firemen 25
Fire Police 7

—Phone Number—
Elizabethtown EMpire 7-1200

E. EARL LATSCHAR

BATTERY SERVICE

Phone Lanc. EX 3-9103 Witmer, Pa.

Compliments of....

P. L. ROHRER & BRO., Inc.

Smoketown, Lancaster, Pa.

RONKS FIRE COMPANY

RONKS, PA.

ROHRERSTOWN FIRE COMPANY

2133 Marietta Avenue
ROHRERSTOWN, PA.

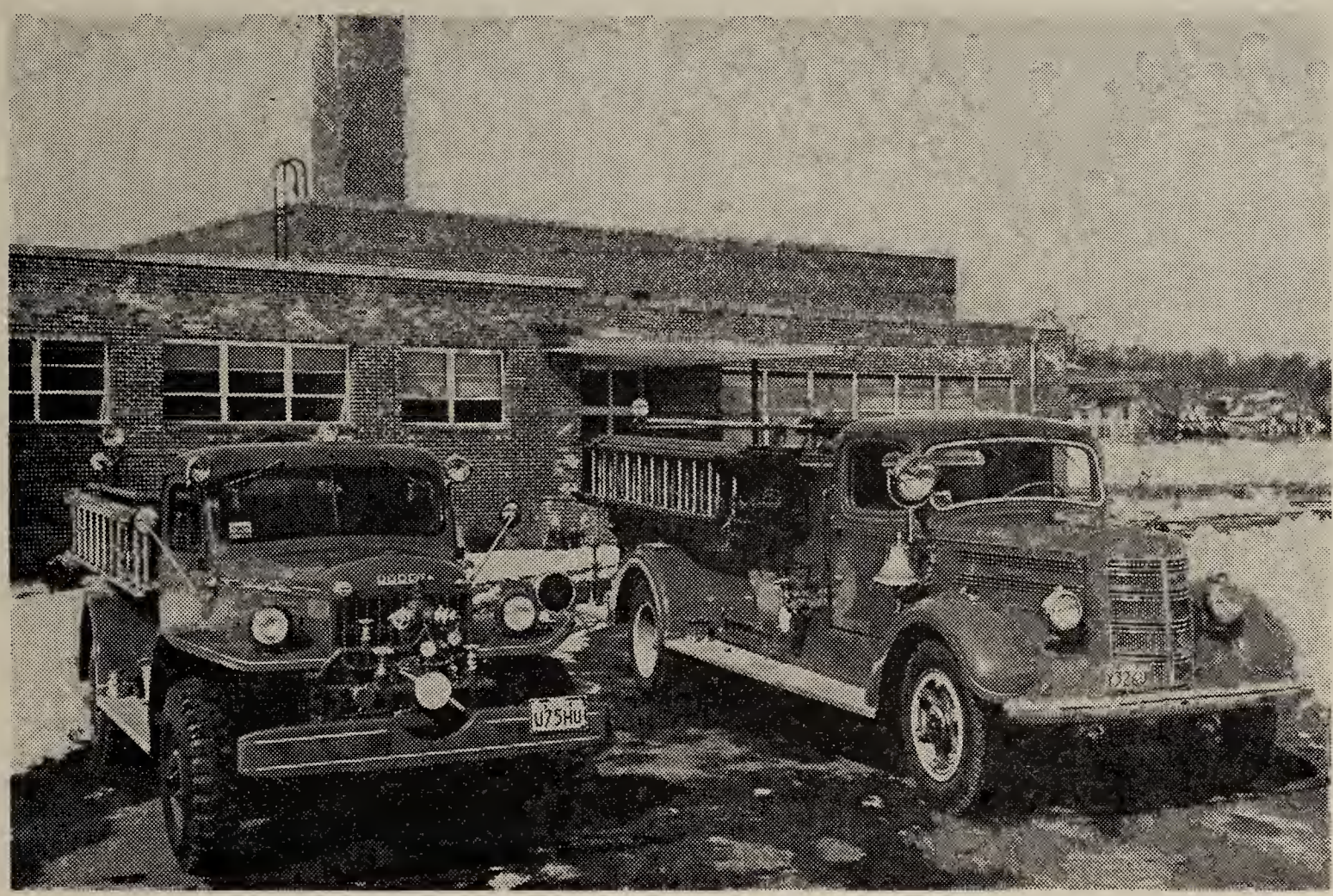

Equipment

Equipment includes a 1948 Mack, 500 gal. pump, 400 gal. booster tank, 150 ft. 1" booster hose, 1,100 ft. 2½" hose, 750 ft. 1½" hose, 45' extension ladder, 14' roof ladder, 2 gas masks, two-way radio (County Call Number — 2-9-A); a 1951 Dodge power wagon (4 wheel drive), 500 gal. front mounted pump, 250 gal. booster tank, 200 ft. 1" booster hose, 500 ft. 1½" hose, 500 gal. portable pump, 2,500 watt portable generator, 2 flood lights, 1 spot light, power wench, 20' extension ladder, 10' roof ladder, 2 gas masks, two-way radio (County Call Number — 2-9-B).

Membership	75
Active Firemen	20
Active Fire Police	6

Present Officers

President	Carl Starr
1st Vice President	Elias Rudy
2nd Vice President	Richard Miller
Secretary	Wilbur Benedict
Treasurer	Robert Good
Fire Chief	Jack Tuomey
1st Assistant Chief	Richard Miller
2nd Assistant Chief	Norman Herr

County Delegates — Walter Fenstermacher, Harry Sauder

State Delegate — Walter Fenstermacher

Directors — Reno Long, John Welk, Charles Starr

—Emergency Phone Numbers—

EX 7-1828 EX 4-7619
EX 2-9204 EX 2-9714

Compliments of....

MILLER & BUSHONG, Inc.

Phone Lanc. EX 2-2145 Rohrerstown, Pa.

ARTHUR S. YOUNG CO., Inc.

POWER FARMING and SAW MILL
EQUIPMENT and SUPPLIES

Phone Gap Hickory 2-4186 Kinzers, Pa.

ROTHSVILLE VOLUNTEER FIRE COMPANY

ROTHSVILLE, PA.

Equipment includes 1959 Mack truck, 750 GPM pumper, 600 gal. booster tank, 1,200 ft. 2½" hose, 500 ft. 1½" hose, 400 ft. booster line, 1 Hale FZZ portable pump, high pressure fog, foam system, 2-way radio (County Call Number — 210 B); a 1941 Hahn 500 GPM pumper, 300 gal. booster tank, 1,350 ft. 2½" hose, 150 ft. booster hose, 2-way radio (County Call Number — 210 A); 1948 Packard Henney Ambulance, fully equipped, (County Call Number — 210 w. t.).

Present Officers

President ..... Fred Nies
Vice President ..... Raymond Groff, Jr.
Secretary ..... Russel Gouse
Treasurer ..... Charles Ecenroad
Financial Secretary ..... Elmer Carvell
Trustees — Frank Bucher, Al. Stief, Harold Weinhold
Fire Chief ..... Claude Young
1st Assistant Chief ..... Paul Beard, Jr.
2nd Assistant Chief ..... Herbert Erhart
3rd Assistant Chief ..... Fred Nies

Total Membership 500
Active Firemen 30
Active Fire Police 12
Trained Ambulance Men 18

—Emergency Phone Number—
Fire Calls and Ambulance
MAdison 6-2500

JACOB R. MESSNER
GROCERIES
Rothsville, Penna.

Compliments of....
GRUBE'S GARAGE
Phone Lititz MA 6-2706 Rothsville, Pa.

Printing Vari-Type Composition
Mimeographing and Complete Mailing Services
QUALITY PRINTING and LETTER SERVICE, Inc.
DIRECT MAIL ADVERTISING
Phone EX 4-3771 — O. S. STONER
250 Ranck Ave. Lancaster, Pa.

WOLF'S GARAGE
MERCURY OUTBOARD MOTORS
MARINE SUPPLIES
Phone MA 6-2250 Rothsville, Pa.

SALISBURY TOWNSHIP FIRE COMPANY No. 1

GAP, R. D. #1 (WHITE HORSE), PA.

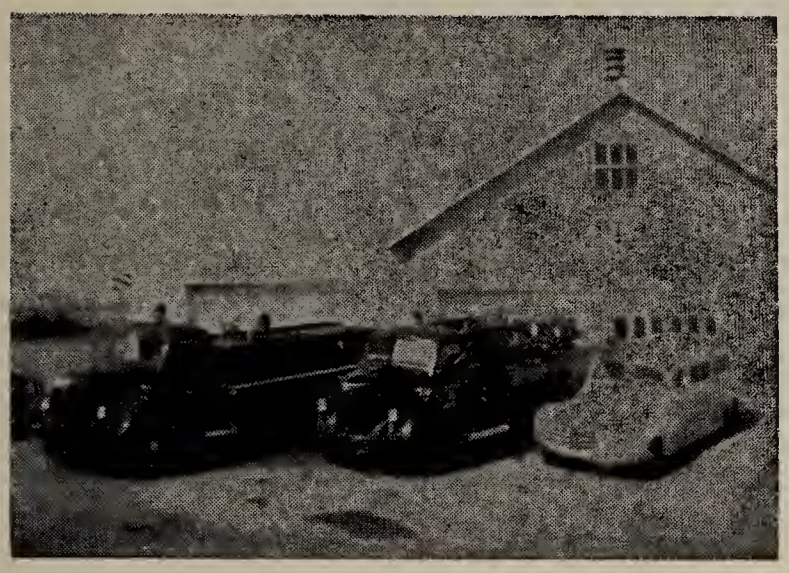

Present Officers

President ..... Willis Kurtz
Vice President ..... Clair Hamilton
Secretary ..... Marvin Kurtz
Financial Secretary ..... Ross Parmer
Treasurer ..... George Hostetter
Trustees — Dan Kurtz, Christ Glick, Wm. Jacobs, Ira Wetzler, Hershey Kurtz
Fire Chief ..... Ross Parmer
Assistant Chief ..... George Hostetter

Total Membership 400
Active Firemen 20
Active Fire Police 10
Trained First Aid Men 8

Equipment

Equipment includes 1947 Reo pumper, 500 gal. two stage Hale pump, 450 gal. booster tank, 1,300 ft. 2½" hose, 300 ft. 1½" hose, 200 ft. 1" booster hose, 2-way radio (County Call Number — 4-9-A); 1948 Reo, 1,400 gal. tank, 200 ft. 2½" hose, 300 ft. 1½" hose, Hale FZZ portable pump, 2,500 watt generator, 2 - 50 watt flood lights 2 - 150 watt hand lights, 400 ft. of light cord; forest fighting equipment, 8 Indian tanks, 8 rakes. (County Call Number — 4-9-T). 1948 Chevrolet ambulance, equipped with oxygen.

—Emergency Phone Numbers—
For Fire or Ambulance
Call Intercourse SOuthfield 8-8055
SO 8-8061 SO 8-8273 SO 8-8078

Compliments of....

GOODVILLE MUTUAL CASUALTY CO.

Goodville, Penna.

Compliments of....

HUBER'S DAIRY

Pequea, R. D. 1, Penna.
Residence — Marticville

R. M. BRUBAKER, Inc.

MASSEY-FERGUSON SALES and SERVICE
TRACTORS - COMBINES - FARM IMPLEMENTS
Salunga, Pa.

S. H. HIESTAND & CO.

FEED — GRAIN — COAL
Phone TW 8-3221 Salunga, Pa.

SALUNGA FIRE COMPANY

SALUNGA, PA.

SCHOENECK FIRE COMPANY

SCHOENECK, PA.

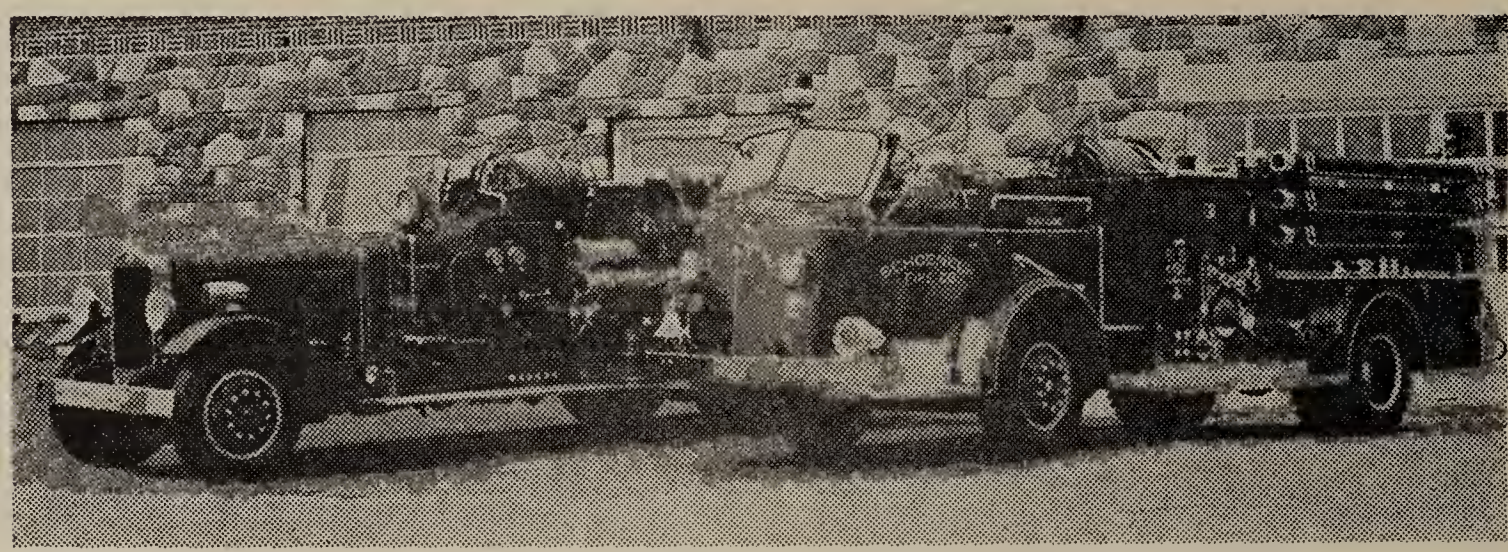

Organized 1924

Present Officers

President ..... Jacob Hemling, Jr.
Secretary ..... Elmer H. Yost
Treasurer ..... Paul R. Pannebecker
Trustees — Harold McQuate, John Bard, Rufus Bollinger
Fire Chief ..... John R. Shirk
1st Assistant Chief ..... Robert H. Getz, Jr.
2nd Assistant Chief ..... Leroy Enck

Total Membership 322
Active Firemen 21
Active Fire Police 13

Equipment includes 1937 Hahn 750 GPM triple combination, 150 gal. booster tank, 400 ft. 2½" hose, 100 ft. 1½" hose, 250 ft. 3/4" booster hose, 2-way radio (County Call Number — 1-9-B); Series 800 - 1959 American LaFrance 750 GPM triple combination, 300 gal. booster tank, 1,900 ft. 2½" hose, 300 ft. 1½" hose, 300 ft. 1" booster hose, Hale FZZ portable pump, 35 ft. 3-section extension ladder, foam pick-up nozzle, 2-way radio (County Call Number — 1-9-A); forest fire fighting equipment, including brush hooks, back firing torch, axe, Indian tanks, ridge tools.
—Telephone Number — Emergency Calls Only—
AN 7-2105

Your

Fire Prevention and Protection Problems

ENGINEERED FOR YOU BY

The Fire Prevention Division

....of the....

Lancaster County Firemen's Association

Lectures, Audio-Visual and Slide Demonstrations

....on....

FIRE PREVENTION and PROTECTION.

☆ ☆

Available for Fire Company Meetings, Service Clubs, Church and PTA Groups and Schools. For details and dates, write or phone:

CAPTAIN GEORGE R. SANDOE

220 N. FRANKLIN STREET Phone EXpress 2-0787 LANCASTER, PA.

Another Service of Your Lancaster County Firemen's Association

SILVER SPRING FIRE COMPANY

SILVER SPRING, PA.

It was in June, 1948, when 21 residents of the Silver Spring area got together at a meeting and decided that they were going to form a fire company for the benefit of the community. At this meeting there were also some members of the Susquehanna Fire Company of Columbia who attended to give the guidance needed in forming a fire company on a volunteer basis.

At this meeting, in order to get the fire company started, a president was elected who was John Butzer, Lancaster, R. D. 1., and he served as president of the company for 4 years. Joseph Nitroy, Sr., Silver Spring, was elected treasurer and he served for 3 years in that capacity. Joseph R. Forrest, Columbia, R. D. 1, was elected secretary. Richard Webb, Silver Spring, was elected our first fire chief.

Our first meeting was held in a garage on the property of Webb's Service Station and monthly meetings were held there until the present building was completed. In the beginning, the engine was stored in a part of the service station at the front of the property and in later years was kept in the large garage at the rear of the property.

In order that the company could own property, President Butzer appointed a committee consisting of the officers of the company to look into the matter of obtaining a charter which was done and we became officially incorporated as a non-profit organization under the laws of the State of Pennsylvania in September of 1948.

At the same time we talked to the Susquehanna Fire Company relative to obtaining their engine which they were going to dispose of, either by trading it in or else selling it to some fire company. After some discussion, they finally agreed to sell it to our company for the sum of $1.00. Thus, we became the owner of a 1922 American LaFrance fire engine which was our first piece of equipment.

Through the Reading Fire Equipment Company, Reading, Pa., we arranged to buy 1,000 ft. 2½" hose and 500 ft. 1½" hose on a time basis, and although it was a struggle, the company managed to pay this off in good time.

While the fire company was benefitting the residents of our community, we of the fire company did not feel that every time we needed something that we should appeal to them for donations. When we were first starting out, there were other fire companies in the vicinity who were also appealing to people of our community for donations. We did not want to make our company a hardship on anyone, therefore, we decided to hold festivals and suppers in order to raise funds. These affairs were supported by the community very well.

In order to have these festivals and suppers, it was necessary to have the help of the ladies of the community and accordingly the ladies held a meeting and formed a Ladies' Auxiliary to our fire company which still is in existence.

In 1953 we purchased our second piece of equipment which was a Dodge auxiliary truck which was fitted out with a stretcher and which can be used as an ambulance.

In 1954 our old engine was getting to the point where it would take quite a bit of repairs so we purchased our present engine from the Maytown Fire Company which is a 1938 Reo.

All of this has been accomplished through the efforts of the members of the fire company together with the fine cooperation of the residents of the community who have supported all of our events to their fullest extent.

The present equipment consists of a 4,300 gal. tank trailer pulled by a 1953 F-8 Ford.

Present Officers

President	Joseph Forest
1st Vice President	Bob Getzawitz
2nd Vice President	Russel Weidman
Secretary	Bob Wiggan
Treasurer	John Nitroy
Fire Chief	Rodney Good

Compliments of....

BUCKWALTER
GENERAL STORE

Phone HI 5-3036 Martindale, Pa.

Compliments of....

A FRIEND

SMOKESTOWN FIRE COMPANY

DENVER, R. D. #2, PA.

Present Officers

President ..... Franklin Stahley
Vice President ..... Earl Buck
Secretary ..... Leon Garman
Treasurer ..... Harvey Specht, Jr.
Trustees — Chester W. Sweigart, Clair Martzall, Harry Cooper
Fire Chief ..... Harry Cooper
Assistant Chief ..... Leon Garman
Chief Driver ..... Harvey Specht, Jr.
Chief Mechanic ..... George Echternacht
Hose Director ..... Earl Buck
Assistant Hose Director ..... Stephen Sweigart
Fire Police — Chester W. Sweigart, Clarence McCoy, Henry Blantz

Equipment

Equipment includes one Mack pumper — 100 gal., and 850 ft. 2½" hose. No special equipment.

—Emergency Phone Number—

Day Call — Harvey Specht, Jr. — AN 7-7140
Night Call — Leon Garman — AN 7-6895

Total Membership	98
Active Firemen	10
Fire Police	3
First Aid Men	2

LUKE W. MARTIN

INSURANCE

Blue Ball, Penna.

TERRE HILL MANUFACTURING CO., Inc.

SLIPS and ALLIED GARMENTS

Blue Ball, Penna.

SOUTH MANHEIM TOWNSHIP FIRE COMPANY

1396 ORCHARD STREET LANCASTER, PA.

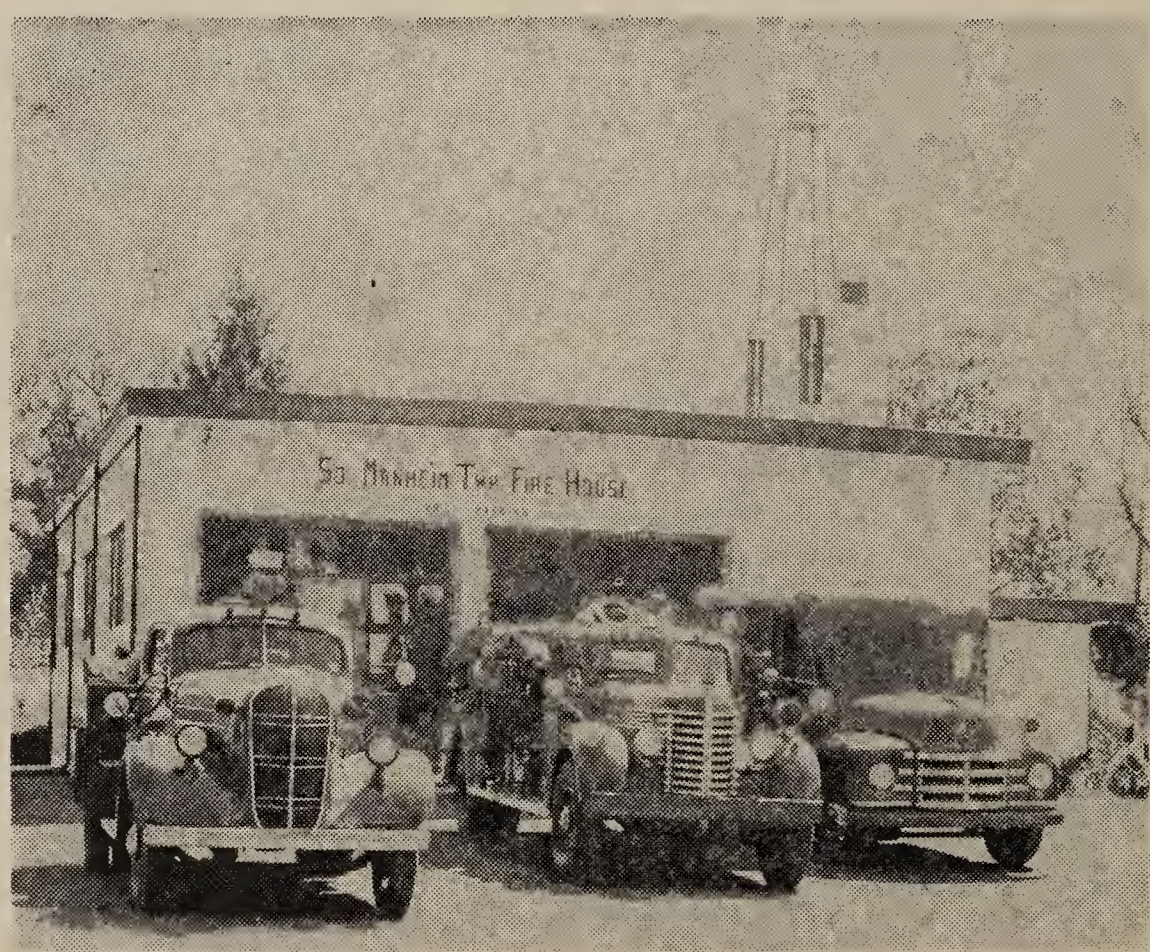

STEVENS FIRE COMPANY

STEVENS, PA.

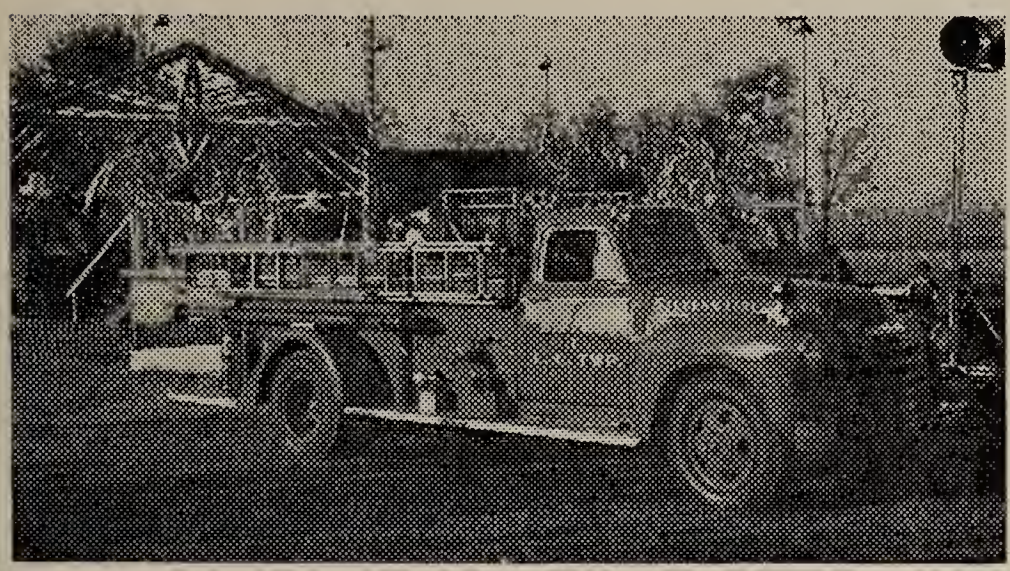

Equipment

Equipment includes a 1951 Chevrolet, Pirsch built, 500 gal. three stage, foam proportionator, 300 gal. booster tank, 1,400 ft. 2½" hose, 300 ft. 1½" hose, 200 ft. booster hose, portable pump, two-way radio (County Call Number — 1-10-A).

—Emergency Phone Number—
Denver AN 7-2245

Membership	120
Active Firemen	25
Fire Police	4

Present Officers

President — Harvey Boose
Vice President — Roy Hurst
Secretary — David M. Buckwalter
Treasurer — Robert Henly
Fire Chief — J. Emerson Gehman
1st Assistant Chief — Robert Heil
2nd Assistant Chief — Alvin Henly
Trustees — Robert Henly, Robert Heil, Alvin Henly

HERR'S
IMPLEMENT STORE
FARM, GARDEN and LAWN SUPPLIES
Phone Lanc. EX 3-8311 West Willow, Pa.

MORGANTOWN
FEED & GRAIN
Phone Denver AN 7-2150
Stevens, Penna.

Eat . . . .
MARTIN'S
GARDEN SPOT QUALITY MEATS
Win Favor by Quality and Flavor
EZRA W. MARTIN CO.
Phone EX 7-5115 Lancaster, Pa.

Serve Your Family . . .

PRIZE-WINNING*
Pensupreme
Milk — Ice Cream
*Honored at Penna. Farm Show for 4th Straight Year!

GOODWILL FIRE COMPANY

WASHINGTON BORO, PA.

STRASBURG FIRE COMPANY No. 1

Organized 1933 | WEST MAIN STREET STRASBURG, PA. | Zone No. 5

Present Officers

President ..... Paul A. Herr
1st Vice President ..... William T. Koch, Jr.
2nd Vice President ..... Walter J. Hagens
Secretary ..... William J. Rapp, Jr.
Assistant Secretary ..... Charles S. Aulthouse
Treasurer ..... Park G. Shaubach
Fire Chief ..... Charles S. Aulthouse
1st Assistant Chief ..... William T. Koch, Jr.
2nd Assistant Chief ..... Paul A. Herr
Engineers — Harry R. Winters, Isaac E. Hostetter, Marvin C. Weaver
Publicity ..... Frank M. Myers
Chaplain ..... Rev. Frederick W. Lanan
Fire Police Captain ..... Charles L. Mumma
1st Lieutenant ..... Harry R. Hess
2nd Lieutenant ..... George H. Erb
Delegate for Fire Police ..... John P. McCue
Delegate to Zone 5 ..... Park G. Shaubach
Delegates to Co. Ass'n— Frank W. Herr, Park G. Shaubach
Delegate to State Ass'n ..... William J. Rapp, Jr.
Alternate Delegate to State ..... Park G. Shaubach

Company meets first Thursday of each month

—Emergency Phone Numbers—

OV 7-6316 OV 7-3611
OV 7-3651 OV 7-3451

Fire Police 15
Paid Membership 590
Active Firemen 50

Equipment

Equipment includes a 1956 Ward LaFrance truck, 500 gal., 500 gal. booster tank, 1,500 ft. 2½" hose, 300 ft. 1½" hose, 150 ft. 3/4" booster hose; light plant; smoke ejector; 2 Chemox masks; 2-way radio (County Call Number — 5-10-A). 1952 Ward LaFrance truck, 750 gal., 300 gal. booster tank; 1,500 ft. 2½" hose, 300 ft. 1½" hose, 150 ft. 1" booster hose; portable pump; 2-way radio (County Call Number — 5-10-B). 1954 International 8-passenger squad car, used to transport men and equipment; equipped with siren, blinker, CO/2 10-lb. extinguisher, Gob Indian fire pumps, first aid kit, coats and boots, 2-way radio (County Call Number — 5-10-S). 1955 Cadillac ambulance, property of the Strasburg V.F.W. Ambulance Ass'n — with 2-way radio (County Call Number — 5-10-X). (Manned and operated by V.F.W.).

Member of:
State Firemen's Association
Lancaster County Firemen's Association
Lancaster County Fire Police Association

Ladies' Auxiliary Officers

President ..... Mrs. Amos Shaubach
1st Vice President ..... Mrs. Robert Shaubach
2nd Vice President ..... Mrs. Roy Rohrer
Secretary ..... Mrs. Donald Eckert
Assistant Secretary ..... Mrs. Wm. J. Rapp, Jr.
Treasurer ..... Mrs. Charles Mumma
Chaplain ..... Miss K. Anita Hubertis

ROSSE BOOK

FLORIST

11 S. Fulton Street Strasburg, Pa.

"THE NEWS"

Established 1898

Phone OV 7-2741 Strasburg, Pa.

HOMSHER PRINTING COMPANY,
Publisher

E. DAY RESSLER

GENERAL INSURANCE

Phone OV 7-4391 Strasburg, Pa.

Compliments of....

HILDEBRAND MEATS

Phone OV 7-5611 Strasburg, Pa.

THE FIRST NATIONAL BANK
OF STRASBURG

Organized 1863

Strasburg, Penna.

Branch Office—Willow Street, Pa.

BACHMAN FUNERAL HOME

Established 1769

MRS. DONALD BACHMAN

7 S. Decatur Street Strasburg, Pa.

Compliments of....

WITMER'S IGA MARKET

Strasburg, Penna.

Compliments of....

PATTERSON'S
WELDING COMPANY

Strasburg, R. D. 1, Penna.

Compliments of....

J. R. ZIMMERMAN
MFG. CO.

Strasburg, Penna.

ROY K. WEAVER

STATE FARM INSURANCE CO.

Auto - Life - Fire

N. Decatur Street Strasburg, Pa.

Compliments of....

STRUBEL'S RESTAURANT

Center Square Strasburg, Pa.

Compliments of....

WEBER'S SERVICE STATION

Phone HI 5-4643 Terre Hill, Pa.

MARVIN A. ESHLEMAN

....Dealer in....

ALL KINDS OF LIVESTOCK

Strasburg, Penna.

H. C. RINEER & SON

....Distributors of....

ATLANTIC PETROLEUM PRODUCTS

Firestone Tires and Accessories

Strasburg, R. D. 1, Penna.

Phones OV 7-4971 — OV 7-2401

TERRE HILL FIRE COMPANY

TERRE HILL, PA.

Chartered March 21, 1910

Present Officers

President ..... Mark Redcay
1st Vice President ..... Stanley Eckenroth
2nd Vice President ..... Martin Eberly
Corresponding Secretary ..... Ralph Smith
Financial Secretary ..... John Hartman
Treasurer ..... George Shirk
Fire Chief ..... William Stirk
Assistant Chiefs — Christian Eshelman, Charles Shirk, Harry Paul
Captain of Fire Police ..... Martin Eberly
Lieutenant of Fire Police ..... Robert R. Weaver
Trustees — Charles S. Winters, Isaac Todd, Melvin Good
Memorial Committee ..... Stanley Eckenroth
Chaplain ..... Rev. D. A. Draper
Chief Engineers — Elmer Lewis, Edwin Martin

Emergency Phone Number — HI 5-3181

If No Answer . . . Dial

HI 5-3641 HI 5-3503 HI 5-4111

Equipment

Equipment includes 1949 International, 500 GPM triple combination American pump, 350 gal. tank, 1,600 ft. 2½" hose, 300 ft. booster line, Gorman-Rupp portable pump, 35 ft. extension ladder, C02 and foam extinguishers, 2-way radio (County Call Number — 3-12-A); 1957 Chevrolet, 500 GPM two stage Hale centrifugal pump, 600 gal. tank, 500 ft. 1½" hose, 500 ft. 2½" hose, 200 ft. booster hose, 500 watt generator, flood lights, 2 all-purpose masks, Rockwood foam system with eductor and nozzles, forest fire fighting equipment, C02 extinguisher, 2-way portable radio (County Call Number — 3-12-Wt), and 2-way radio (County Call Number — 3-12-B).

Membership	144
Active Firemen	30
Active Fire Police	15
Trained First Aid Men	6

G. M. GERMAN
BRASS, BRONZE and ALUMINUM
FOUNDRY
Phone HI 5-2826 Terre Hill, Pa.

A. G. OBERHOLTZER
CHEVROLET GARAGE
Phone HI 5-2121 Terre Hill, Pa.

TERRE HILL SILO COMPANY
....Manufacturers of....
CONCRETE SILOS — BUILDING BLOCKS
SEPTIC TANKS
Terre Hill, Penna.

BROWNSTOWN
CONSTRUCTION COMPANY
Phone Ephrata RE 3-4976
Box 27 Brownstown, Pa.

WEST LANCASTER FIRE COMPANY No. 1

WEST LANCASTER, PA.

This year the West Lancaster Fire Company No. 1 will have a new home at the same location, corner of Temple and Yale Avenues, in West Lancaster. The new building is nearing completion, which is the result of many years of planning. The company has two pieces of equipment — a 1949 Ford triple combination pumper equipped with a Barton-American 500 GPM pump, and a 1954 Ford tank truck with a capacity of 1,300 gallons of water to serve the rural area. Elkhart fog nozzles are standard equipment on all hose lines. In addition to the usual standard tools and equipment, the company carries two self-contained oxygen masks, a smoke ejector, a hay thermometer, and a resuscitator for artificial respiration or the administering of oxygen by inhalation.

Present Officers

President ..... Henry L. Miller
1st Vice President ..... Joseph A. Gerstl
2nd Vice President ..... Earl E. McClune, Jr.
Secretary ..... Marlin Fellenbaum
Treasurer ..... Wade Schaeffer
Fire Chief ..... Donald Gehman
1st Assistant Chief ..... William Newcomer
2nd Assistant Chief ..... Jay Meiskey

Trustees — Harry Steinbaecher, Earl McClune, Norman Coble
Consulting Engineer ..... Joseph Gerstl
Engineer ..... John Steinbaecher
Assistant Engineer ..... Earl McClune
Surgeon ..... Dr. Richard Lenox
Police Captain ..... Paul Long
Police Lieutenants — Paul Darrenkamp, Harvey Ravegum

Ladies Auxiliary Officers

President ..... Mrs. Earl McClune
Vice President ..... Mrs. Paul Miller
Secretary ..... Miss Kathryn Miller
Treasurer ..... Miss Esther Greiner

WHEATLAND FIRE COMPANY

1250 MAPLE AVENUE
LANCASTER, PA.

Equipment

Equipment includes Reo pumper with Hale 750 gal. centrifugal pump, 1,000 ft. 2½" hose, 500 ft. 1½" hose, 400 ft. booster hose (carrying 350 gal. of water on the truck), 2-way radio; squad truck with 4 gas masks, smoke ejector, portable pump, portable generator, stretcher, first aid kit, small tools, etc.

—Telephone Number—
EXpress 4-9361

Active Firemen 35

Active Fire Police 8

Present Officers

President ..... A. Frank Huber
Vice President ..... Paul W. Felker
Secretary ..... Charles Hanlon
Treasurer ..... George Coons

Directors — J. Edward Mack, J. H. Erb, Rev. David Maugans, J. Lester Dunwoody
Fire Chief ..... Miles Messerman
Assistant Chiefs — Paul Leese, Charles Hanlon
Captain of Fire Police ..... Arthur F. Huber

MAGIC HEAT

....Product of....

MARIETTA METAL PRODUCTS CORPORATION

—Executive Offices and Factory—

Marietta, Penna.

TERRE HILL MACHINE COMPANY, Inc.

...Manufacturers of...

TERRAMATIC BARN CLEANERS
INDUSTRIAL CYLINDERS — COASTER WAGONS

½ Mile North of Reading Interchange of Penna. Turnpike — Route 222

Phone ANdrew 7-5578 Denver, R. D. 1, Pa.

Compliments of....

York Bar Bell Company

BROAD and PHILADELPHIA STREETS

YORK, PENNA.

MARIETTA, PA.

WEST WILLOW FIRE COMPANY

WEST WILLOW, PA.

Present Officers

President ..... Charles Yeagley
Vice President ..... Raymond Mylin
Secretary ..... Amos Conrad
Treasurer ..... Willis Shenk
Captain ..... Elvin Harnish
Fire Chief ..... Lloyd Kauffman
Assistant Chief ..... Raymond Mylin

—Emergency Telephone Numbers—
EXpress 4-7130 EXpress 7-1843

Equipment

Equipment includes 1941 Chevrolet, 500 gal. Hale pump, 250 gal. booster tank, 1,050 ft. 2½" hose, 300 ft. 1½" hose, 150 ft. booster hose.

Total Membership 130

Active Firemen 25

Fire Police 4

WILLOW STREET FIRE COMPANY

WILLOW STREET, PA.

WITMER FIRE PROTECTIVE ASSOCIATION

WITMER, PA.

1910 — MARKING 50 YEARS OF FIRE PROTECTION — 1960

Present Officers

President ..... Chester A. Cunningham
Vice President ..... Wilbur Piefer
Secretary ..... Jacob A. Glick, Jr.
Assistant Secretary ..... Howard Landis
Treasurer ..... Noah S. Esbenshade
Fire Chief ..... Harry J. Fry
Assistant Chief ..... C. Lloyd Dagen
Trustees — Menno G. Sauder, Robert G. Sayres, Paul L. Denlinger

The first fire house, a 14 x 30 frame structure, was built in 1912. The Witmer Fire Protective Association became a member of the County Association in 1926. A Firemen's Relief Association was organized in 1931 and a Ladies' Auxiliary in November, 1932. The present fire house, a 40 x 60 building, with a 20 x 22 kitchen attached, was completed in 1948 at a cost of $24,000. The present membership is 300. The equipment consists of a radio-equipped Mack truck, 500 gal. Hale centrifugal pump, full equipment; American Marsh portable pump, and a 1,000 gal. radio-equipped tank truck.

Grey-Rock

BALANCED BRAKE LININGS

You can't buy a better brake lining to save your life!

U. S. ASBESTOS-GREY-ROCK DIV.

Raybestos-Manhattan, Inc.

MANHEIM, PA.

Phone Leola OLdfield 6-3131 Established 1916

Bareville Burial Vault Co.

BAREVILLE, PA.

....Manufacturers of....

REINFORCED
CONCRETE BURIAL VAULTS

AIR SEAL, TOP SEAL and GRAVE LINERS

DISTRIBUTORS of GALION METAL VAULTS

Complete Graveside Equipment

....Member....

Pennsylvania Concrete Burial Vault Asso.

National Concrete Burial Vault Asso.

PATRONS

J. H. Brubaker, M. D.
H. E. Roberts, M. D.
Ronald Laukaitis, M. D.
S. Kendrick Eshleman, III, M. D.
Paul Riffert, M. D.
Harold G. Herr, D. D. S.
P. R. Wentz, M. D.
Ira G. Wagner, M. D.
Wm. Lober, M. D.
Harold H. Finkel, D. D. S.
Paul S. Schantz, M. D.

In Appreciation

The Reamstown Fire Company wishes to extend a hearty "Thanks" to all the advertisers in this booklet, and also to everyone who worked so diligently to make this convention outstanding. We are happy to see so many companies represented here today and we hope your visit with us may be a pleasant one.

CONVENTION COMMITTEE.

Ensinger Printing Service, Adamstown, Pa.

Terre Hill Machine Company, Inc.

....Manufacturers of....

TERRAMATIC BARN CLEANERS

Industrial Cylinders

Coaster Wagons

½ Mile North of Reading Interchange of Penna. Turnpike — Route 222

PHONE ANdrew 7-5578 DENVER, PA.

Cinderella Knitting Mills, Inc.

4308 EMPIRE STATE BLDG.

CHickering 4-6976 NEW YORK 1, N. Y.

MILLS — DENVER, PA.

THE OLD RELIABLE

Carnival Supply House

Rebman Brothers

....OF....

Lancaster

800 South Queen Street Park on our Lot

In Business 41 Enjoyable Years!

Compliments of....

Denver Distributing Company

PHONE AN 7-2277

DENVER, PENNA.

F. & M. Hat Company, Inc.

....Manufacturers of...

WOOL FELT HATS

PHONE AN 7-5505 DENVER, PA.

Manheim Discount Center

Manheim, R. D. 1, Penna.